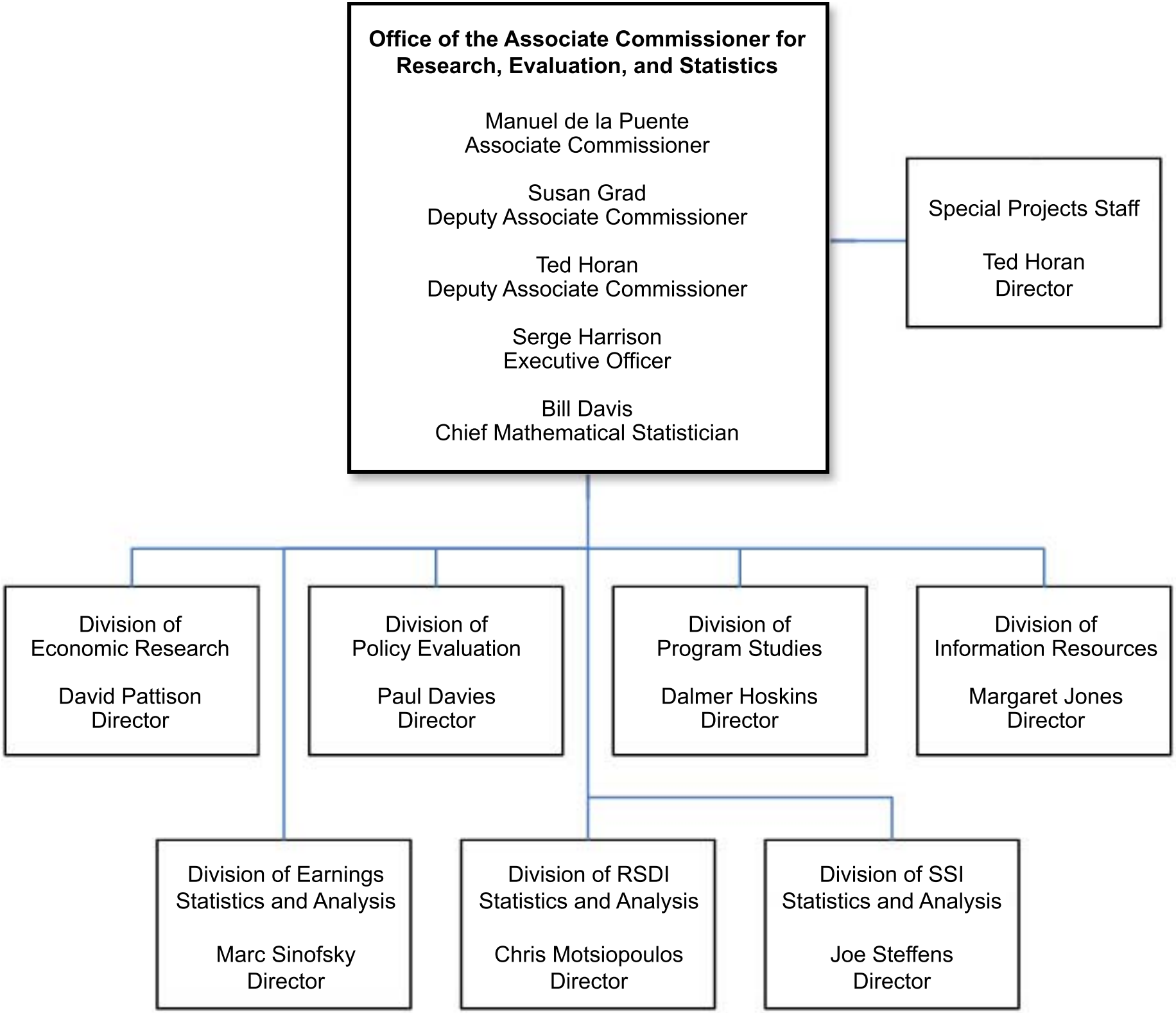
Office of the Associate Commissioner for Research, Evaluation, and Statistics
Manuel de la Puente
Associate Commissioner
Susan Grad
Deputy Associate Commissioner
Ted Horan
Deputy Associate Commissioner
Serge Harrison
Executive Officer
Bill Davis
Chief Mathematical Statistician
Special Projects Staff
Ted Horan
Director
Division of Economic Research
David Pattison
Director
Division of Policy Evaluation
Paul Davies
Director
Division of Program Studies
Dalmer Hoskins
Director
Division of Information Resources
Margaret Jones
Director
Division of Earnings Statistics and Analysis
Marc Sinofsky
Director
Division of RSDI Statistics and Analysis
Chris Motsiopoulos
Director
Division of SSI Statistics and Analysis
Joe Steffens
Director