Chart 8.
Social Security disability awards, 1980–2005

The total number of awards decreased from 1980 through 1982, started to rise in 1983, and began to increase more rapidly in 1990. Awards for disabled-worker benefits have been most pronounced and drive the overall pattern shown in the total line. They increased from a low of 297,131 in 1982 to 636,637 in 1992, were relatively flat from 1992 through 2000, and started to increase again in 2001. There were 821,207 worker awards in 2005. Other awards have risen at a much slower rate. Awards to disabled adult children have gradually increased from 33,470 in 1980 to 58,898 in 2005. Awards to disabled widow(er)s have risen from just over 16,000 in 1980 to 29,576 in 2005.

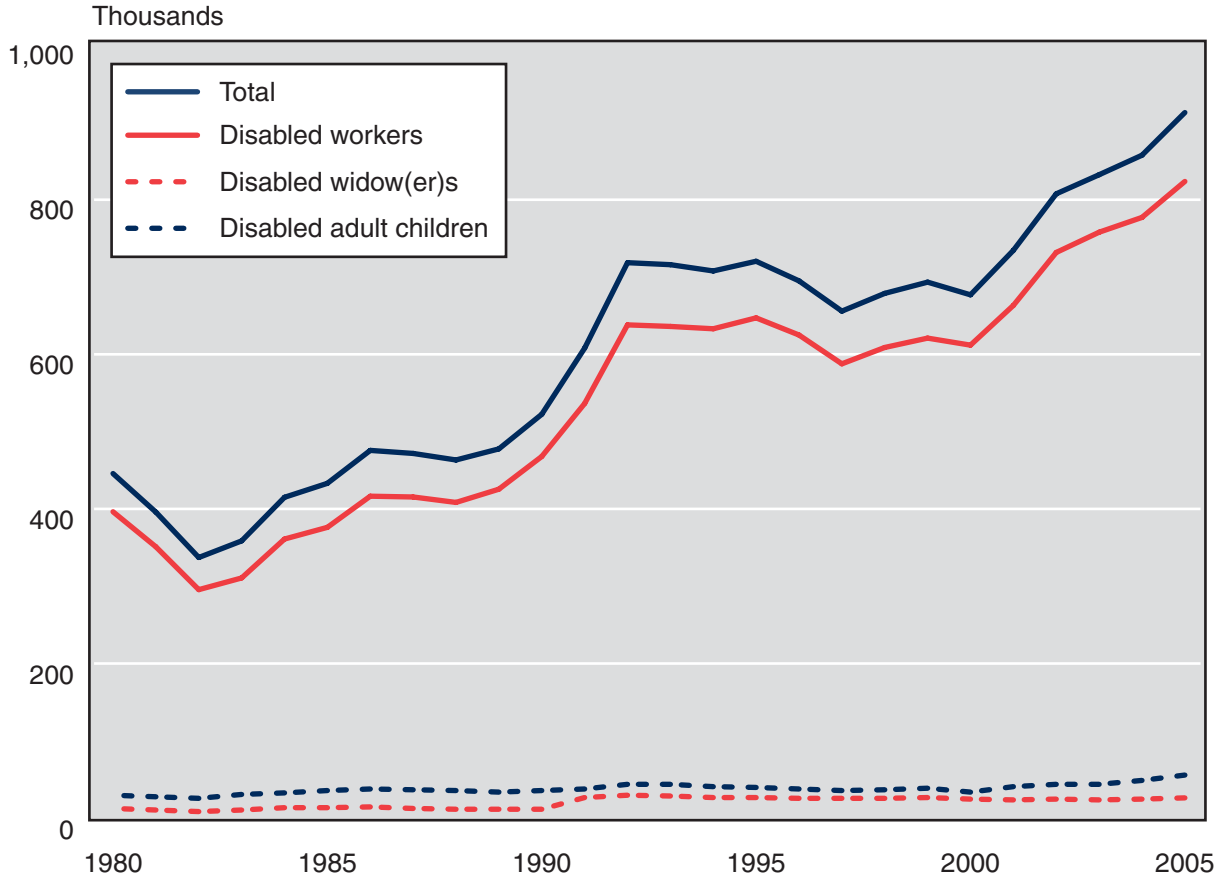

SOURCE: Table 35.

Chart 9.
Average monthly benefit awards, by sex, 2005

Average monthly benefits for new awards tend to be higher than those paid to beneficiaries who are already on the rolls (see Chart 5). The exception is payments to newly awarded adult children, whose benefits are lower than those paid to adult children who are already on the rolls.

The average monthly benefit awarded to disabled workers is higher than that awarded to disabled widow(er)s or disabled adult children. The reason for the difference is that disabled workers receive 100 percent of the primary insurance amount, compared with 71.5 percent for disabled widow(er)s and 50 percent for disabled adult children (if the worker is disabled or retired) or 75 percent (if the worker is deceased).

Because men have traditionally had higher earnings than women, their monthly benefit is higher. This is most obvious in the disabled-worker group. Benefits for disabled widow(er)s and disabled adult children are dependents' benefits, so their monthly benefit is a function of the worker's earnings. Therefore, a disabled widow's average benefit tends to be higher than that of a disabled widower because a male worker's earnings are higher than a female worker's. Benefit amounts are about the same for men and women in the disabled adult children group.

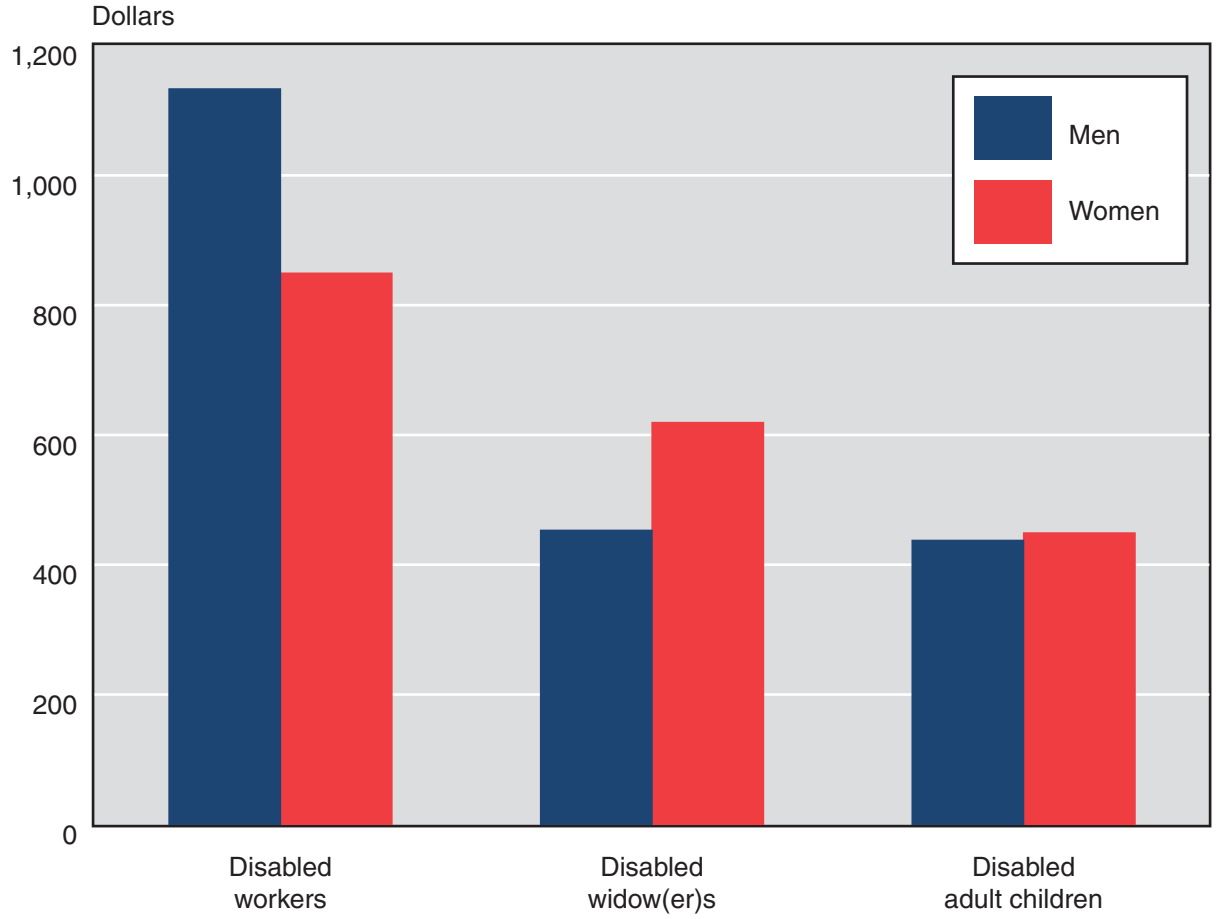

SOURCE: Table 36.

Chart 10.
Disabled-worker awards, by selected diagnostic group, 2005

In 2005, 821,207 disabled workers were awarded benefits. The primary impairment group was diseases of the musculoskeletal system and connective tissue (27.6 percent), 24.2 percent had a mental disorder, 10.9 percent had circulatory problems, 10.1 percent had neoplasms, 8.1 percent had a disease of the nervous system and sense organs, and 19.1 percent had other impairments.

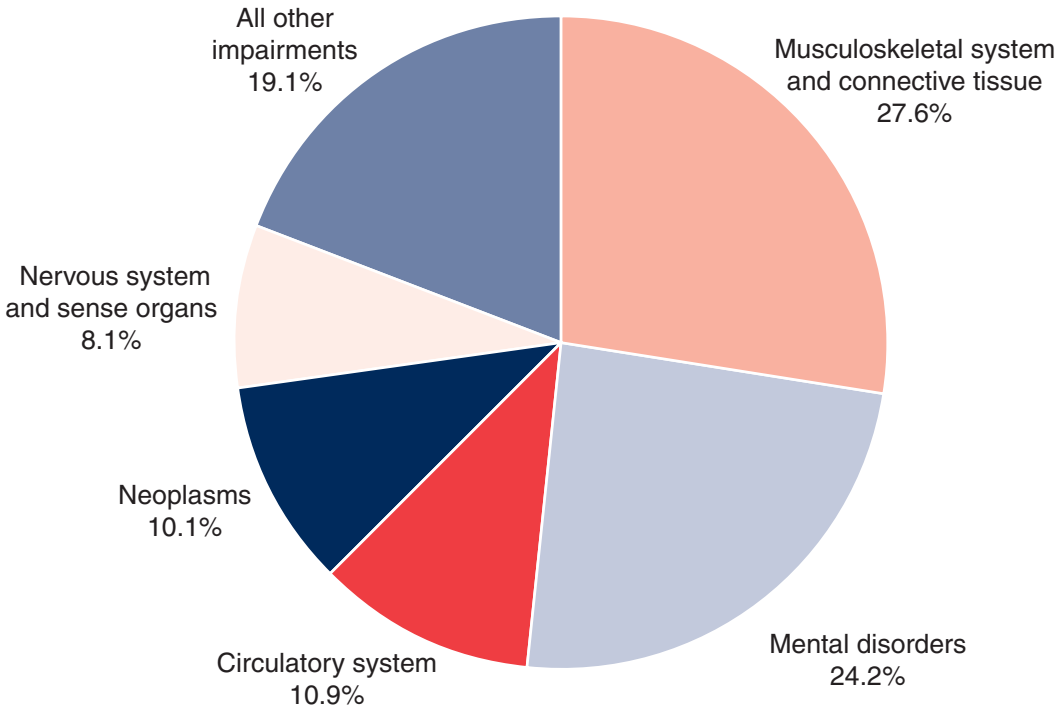

SOURCE: Table 37.

Table 35.
Number, selected years 1960–2005

Year	Total	Workers and nondisabled dependents				Widow(er)s	Adult children of—		
		Workers	Spouses	Children under age 18	Students aged 18–19		Disabled workers	Retired workers	Deceased workers
1960	388,861	207,805	54,187	102,516	. . .	. . .	1,794	12,740	9,819
1965	538,983	253,499	69,183	175,109	19,794	. . .	2,713	10,017	8,668
1970	799,616	350,384	96,304	241,627	71,145	15,609	3,774	11,348	9,425
1975	1,305,345	592,049	148,741	391,284	117,043	23,521	6,889	14,636	11,182
1980	933,597	396,559	108,500	235,079	143,935	16,054	6,194	16,650	10,626
1981	826,340	351,847	95,575	199,829	134,390	14,154	5,435	15,365	9,745
1982	672,333	297,131	77,835	153,205	103,015	12,440	4,250	14,772	9,685
1983	661,467	311,549	80,079	152,954	68,834	14,412	5,107	17,309	11,223
1984	730,135	361,998	81,834	172,721	59,990	17,165	5,541	18,330	12,556
1985	763,363	377,371	83,511	190,204	56,108	17,086	6,713	19,661	12,709
1986	809,424	416,865	82,435	198,192	52,989	18,418	6,986	20,295	13,244
1987	799,180	415,848	77,316	195,030	54,925	16,396	6,787	20,761	12,117
1988	795,690	409,490	73,790	196,655	61,725	15,328	6,646	20,544	11,512
1989	801,893	425,582	69,113	197,950	57,079	15,168	6,358	19,668	10,975
1990	868,793	467,977	69,667	218,059	58,894	15,424	6,633	20,862	11,277
1991	990,500	536,434	72,754	250,287	60,349	29,590	7,552	21,850	11,684
1992	1,167,001	636,637	78,083	306,002	66,035	33,235	9,548	23,615	13,846
1993	1,177,268	635,238	74,605	317,263	71,081	31,835	10,254	23,173	13,819
1994	1,177,236	631,870	69,549	327,067	74,364	29,903	9,774	22,119	12,590
1995	1,173,317	645,832	63,097	315,587	75,929	29,597	9,779	21,566	11,930
1996	1,139,054	624,335	57,528	311,228	76,769	28,611	9,353	20,169	11,061
1997	1,059,556	587,417	50,818	278,040	76,034	28,546	8,474	19,611	10,616
1998	1,087,352	608,131	47,550	279,764	82,567	29,399	9,095	19,932	10,914
1999	1,106,343	620,488	46,164	283,768	84,525	29,650	9,851	20,467	11,430
2000	1,051,900	610,700	38,500	263,200	74,600	27,600	7,000	21,100	9,200
2001	1,118,300	661,900	41,100	268,800	75,700	26,500	9,800	22,300	12,200
2002	1,219,670	730,383	43,301	293,131	77,927	28,339	8,507	22,798	15,284
2003	1,259,672	755,706	44,638	302,756	82,447	27,324	9,740	21,836	15,225
2004	1,311,031	775,244	45,649	313,640	96,871	27,744	13,301	22,127	16,455
2005	1,402,509	821,207	49,917	338,506	104,405	29,576	15,334	25,591	17,973

SOURCES: Social Security Administration. For years before 2000, *Annual Statistical Supplement to the Social Security Bulletin*, based on the Master Beneficiary Record, various sampling rates; from 2000 to 2001, Annual Award and Termination Transaction file, 1 percent sample; data after 2001 are 100 percent data.

NOTES: Data exclude closed period awards in 2002 and 2003 and expedited reinstatement cases since 2002.

. . . = not applicable.

CONTACT: Glenda Carter (410) 965-7794 or di.asr@ssa.gov.

Table 36.
Average monthly benefit, by basis of entitlement, age, and sex, 2005

Basis of entitlement and age	Total		Male		Female	
	Number	Average monthly benefit [a] (dollars)	Number	Average monthly benefit [a] (dollars)	Number	Average monthly benefit [a] (dollars)
			Workers			
Total	821,207	1,001.50	440,008	1,133.30	381,199	849.30
Under 25	22,775	505.90	13,358	511.30	9,417	498.30
25–29	29,815	682.50	15,605	702.00	14,210	661.20
30–34	38,137	778.60	19,064	812.00	19,073	745.10
35–39	54,268	842.00	27,512	897.80	26,756	784.60
40–44	83,419	902.40	42,525	983.50	40,894	818.00
45–49	110,401	971.80	56,851	1,086.20	53,550	850.50
50–54	151,250	1,044.40	78,932	1,188.40	72,318	887.30
55–59	189,592	1,119.60	104,396	1,291.50	85,196	908.90
60 or older	141,550	1,146.90	81,765	1,326.90	59,785	900.80
			Spouses of disabled workers			
Total	49,917	257.00	2,488	181.60	47,429	260.90
Entitlement based on care of children	18,287	186.30	918	141.80	17,369	188.60
Under 30	2,368	122.60	62	78.50	2,306	123.80
30–34	2,741	139.40	115	118.70	2,626	140.30
35–39	3,588	164.60	164	135.00	3,424	166.10
40–44	3,952	198.20	212	147.20	3,740	201.10
45–49	3,002	228.20	163	139.30	2,839	233.30
50–54	1,629	244.90	115	185.20	1,514	249.40
55–FRA	1,007	274.10	87	164.60	920	284.40
Entitlement based on age	31,630	297.80	1,570	204.80	30,060	302.70
62–64	26,664	293.00	732	180.30	25,932	296.20
65 or older	4,966	323.70	838	226.20	4,128	343.50
			Children of disabled workers			
Total	458,245	265.00	238,416	267.10	219,829	262.60
Under age 18	338,506	233.40	172,255	233.00	166,251	233.80
Under 5	58,247	188.90	29,670	189.00	28,577	188.70
5–9	74,167	201.50	37,748	201.30	36,419	201.70
10–14	109,753	233.30	56,032	233.00	53,721	233.60
15–17	96,339	284.90	48,805	284.20	47,534	285.60
Students aged 18–19	104,405	361.10	57,145	364.10	47,260	357.50
Disabled aged 18 or older	15,334	308.50	9,016	305.30	6,318	313.00
			Widow(er)s			
Total	29,576	609.70	1,679	453.10	27,897	619.20
50–54	11,319	605.20	611	448.90	10,708	614.20
55–59	15,541	617.00	888	452.50	14,653	627.00
60 or older	2,716	586.90	180	470.00	2,536	595.10

(Continued)

Table 36.
Average monthly benefit, by basis of entitlement, age, and sex, 2005—*Continued*

Basis of entitlement and age	Total		Male		Female	
	Number	Average monthly benefit [a] (dollars)	Number	Average monthly benefit [a] (dollars)	Number	Average monthly benefit [a] (dollars)
			Adult children			
Total	58,898	442.40	34,099	437.60	24,799	449.00
Children of—						
Disabled workers	15,334	308.50	9,016	305.30	6,318	313.00
Retired workers	25,591	419.60	14,563	414.90	11,028	425.80
Deceased workers	17,973	589.10	10,520	582.30	7,453	598.70
Under 25	24,532	449.00	14,492	448.30	10,040	450.00
25–29	7,710	454.00	4,498	452.50	3,212	455.90
30–34	8,148	454.60	4,628	443.10	3,520	469.70
35–39	8,572	441.80	4,893	431.80	3,679	455.10
40–44	6,405	413.10	3,636	405.20	2,769	423.40
45–49	2,135	370.90	1,220	358.00	915	388.20
50–54	791	434.20	396	442.00	395	426.40
55–59	358	437.00	205	413.80	153	468.10
60–64	155	420.50	86	401.00	69	444.80
65 or older	92	531.30	45	473.70	47	586.60

SOURCE: Social Security Administration, Annual Award and Termination Transaction file, 100 percent data.

NOTES: Data exclude expedited reinstatement cases.

FRA = full retirement age.

a. Benefits awarded before the December cost-of-living increase are converted to the December rates before averages are computed.

CONTACT: Glenda Carter (410) 965-7794 or di.asr@ssa.gov.

Table 37.
Distribution, by sex and diagnostic group, 2005

Diagnostic group	Total		Workers		Widow(er)s		Adult children	
	Number	Percent	Number	Percent	Number	Percent	Number	Percent
				All disabled beneficiaries				
Total	909,681	100.0	821,207	100.0	29,576	100.0	58,898	100.0
Congenital anomalies	2,473	0.3	1,214	0.1	39	0.1	1,220	2.1
Endocrine, nutritional, and metabolic diseases	29,389	3.2	26,969	3.3	1,996	6.7	424	0.7
Infectious and parasitic diseases	10,967	1.2	10,534	1.3	258	0.9	175	0.3
Injuries	33,022	3.6	31,019	3.8	714	2.4	1,289	2.2
Mental disorders								
Retardation	49,267	5.4	21,165	2.6	1,077	3.6	27,025	45.9
Other	201,109	22.1	177,384	21.6	6,802	23.0	16,923	28.7
Neoplasms	84,839	9.3	83,303	10.1	1,180	4.0	356	0.6
Diseases of the—								
Blood and blood-forming organs	2,860	0.3	2,501	0.3	53	0.2	306	0.5
Circulatory system	92,548	10.2	89,247	10.9	2,908	9.8	393	0.7
Digestive system	19,639	2.2	19,094	2.3	442	1.5	103	0.2
Genitourinary system	18,999	2.1	18,317	2.2	375	1.3	307	0.5
Musculoskeletal system and connective tissue	236,689	26.0	226,914	27.6	9,034	30.5	741	1.3
Nervous system and sense organs	76,189	8.4	66,712	8.1	2,107	7.1	7,370	12.5
Respiratory system	35,773	3.9	33,998	4.1	1,622	5.5	153	0.3
Skin and subcutaneous tissue	1,894	0.2	1,783	0.2	69	0.2	42	0.1
Other	2,224	0.2	1,989	0.2	38	0.1	197	0.3
Unknown	11,800	1.3	9,064	1.1	862	2.9	1,874	3.2
				Men				
Subtotal	475,786	100.0	440,008	100.0	1,679	100.0	34,099	100.0
Congenital anomalies	1,254	0.3	631	0.1	a	a	a	a
Endocrine, nutritional, and metabolic diseases	14,635	3.1	14,343	3.3	86	5.1	206	0.6
Infectious and parasitic diseases	7,585	1.6	7,456	1.7	28	1.7	101	0.3
Injuries	21,420	4.5	20,459	4.6	65	3.9	896	2.6
Mental disorders								
Retardation	27,919	5.9	12,895	2.9	62	3.7	14,962	43.9
Other	95,867	20.1	84,678	19.2	334	19.9	10,855	31.8
Neoplasms	43,885	9.2	43,614	9.9	59	3.5	212	0.6
Diseases of the—								
Blood and blood-forming organs	1,310	0.3	1,147	0.3	a	a	a	a
Circulatory system	61,551	12.9	61,087	13.9	258	15.4	206	0.6
Digestive system	11,892	2.5	11,798	2.7	41	2.4	53	0.2
Genitourinary system	11,284	2.4	11,081	2.5	34	2.0	169	0.5
Musculoskeletal system and connective tissue	114,172	24.0	113,391	25.8	462	27.5	319	0.9
Nervous system and sense organs	37,926	8.0	33,746	7.7	116	6.9	4,064	11.9
Respiratory system	17,683	3.7	17,538	4.0	75	4.5	70	0.2
Skin and subcutaneous tissue	861	0.2	843	0.2	a	a	a	a
Other	1,005	0.2	885	0.2	a	a	a	a
Unknown	5,537	1.2	4,416	1.0	50	3.0	1,071	3.1

(Continued)

Table 37.
Distribution, by sex and diagnostic group, 2005—*Continued*

Diagnostic group	Total		Workers		Widow(er)s		Adult children	
	Number	Percent	Number	Percent	Number	Percent	Number	Percent
				Women				
Subtotal	433,895	100.0	381,199	100.0	27,897	100.0	24,799	100.0
Congenital anomalies	1,219	0.3	583	0.2	a	a	a	a
Endocrine, nutritional, and metabolic diseases	14,754	3.4	12,626	3.3	1,910	6.8	218	0.9
Infectious and parasitic diseases	3,382	0.8	3,078	0.8	230	0.8	74	0.3
Injuries	11,602	2.7	10,560	2.8	649	2.3	393	1.6
Mental disorders								
Retardation	21,348	4.9	8,270	2.2	1,015	3.6	12,063	48.6
Other	105,242	24.3	92,706	24.3	6,468	23.2	6,068	24.5
Neoplasms	40,954	9.4	39,689	10.4	1,121	4.0	144	0.6
Diseases of the—								
Blood and blood-forming organs	1,550	0.4	1,354	0.4	a	a	a	a
Circulatory system	30,997	7.1	28,160	7.4	2,650	9.5	187	0.8
Digestive system	7,747	1.8	7,296	1.9	401	1.4	50	0.2
Genitourinary system	7,715	1.8	7,236	1.9	341	1.2	138	0.6
Musculoskeletal system and connective tissue	122,517	28.2	113,523	29.8	8,572	30.7	422	1.7
Nervous system and sense organs	38,263	8.8	32,966	8.6	1,991	7.1	3,306	13.3
Respiratory system	18,090	4.2	16,460	4.3	1,547	5.5	83	0.3
Skin and subcutaneous tissue	1,033	0.2	940	0.2	a	a	a	a
Other	1,219	0.3	1,104	0.3	a	a	a	a
Unknown	6,263	1.4	4,648	1.2	812	2.9	803	3.2

SOURCE: Social Security Administration, Annual Award and Termination Transaction file, 100 percent data.

NOTES: Data exclude expedited reinstatement cases.

Effective 2001, the Social Security Administration initiated a special review of 130,000 Supplemental Security Income (SSI) recipients who are potentially eligible for Social Security disability benefits because of earnings while receiving SSI. Many of these claims awarded since 2001 were for individuals under the age of 35 who were diagnosed with a mental disorder.

a. Data not shown to avoid disclosure of information for particular individuals.

CONTACT: Glenda Carter (410) 965-7794 or di.asr@ssa.gov.

Table 38.
Distribution and average monthly benefit, by state or other area, 2005

State or area	Workers			Widow(er)s			Adult children		
	Number	Percent	Average monthly benefit [a] (dollars)	Number	Percent	Average monthly benefit [a] (dollars)	Number	Percent	Average monthly benefit [a] (dollars)
All areas	821,207	100.0	1,001.50	29,576	100.0	609.70	58,898	100.0	442.40
Alabama	21,396	2.6	984.20	993	3.4	570.20	1,265	2.1	415.90
Alaska	1,330	0.2	1,001.30	31	0.1	713.80	80	0.1	438.20
Arizona	14,732	1.8	1,022.00	417	1.4	629.70	907	1.5	454.80
Arkansas	13,260	1.6	943.00	578	2.0	569.10	832	1.4	387.00
California	76,443	9.3	945.70	2,183	7.4	660.30	5,364	9.1	469.40
Colorado	8,786	1.1	1,033.90	212	0.7	626.40	525	0.9	456.00
Connecticut	7,741	0.9	1,074.50	222	0.8	640.30	627	1.1	450.00
Delaware	2,625	0.3	1,063.40	76	0.3	605.00	131	0.2	561.20
District of Columbia	1,308	0.2	874.50	29	0.1	615.20	89	0.2	411.90
Florida	46,783	5.7	1,006.50	1,620	5.5	584.50	2,784	4.7	450.20
Georgia	22,184	2.7	1,008.60	1,008	3.4	548.00	1,456	2.5	437.20
Hawaii	2,470	0.3	1,023.60	83	0.3	657.90	211	0.4	453.70
Idaho	3,761	0.5	955.10	110	0.4	641.20	298	0.5	449.80
Illinois	28,712	3.5	1,049.50	972	3.3	644.80	2,220	3.8	460.40
Indiana	17,974	2.2	1,035.10	611	2.1	630.10	1,441	2.4	440.70
Iowa	7,193	0.9	983.20	228	0.8	569.90	766	1.3	380.20
Kansas	6,720	0.8	1,017.50	208	0.7	601.00	571	1.0	395.80
Kentucky	17,062	2.1	972.50	862	2.9	624.00	1,216	2.1	419.80
Louisiana	15,300	1.9	952.90	806	2.7	643.90	1,380	2.3	429.00
Maine	4,899	0.6	945.50	152	0.5	628.60	390	0.7	378.90
Maryland	13,089	1.6	1,038.90	355	1.2	610.70	722	1.2	514.80
Massachusetts	18,779	2.3	1,000.10	483	1.6	635.80	1,584	2.7	418.60
Michigan	30,370	3.7	1,063.80	1,055	3.6	681.80	2,350	4.0	491.60
Minnesota	11,228	1.4	1,014.70	236	0.8	604.20	997	1.7	413.50
Mississippi	12,309	1.5	945.60	664	2.2	566.70	934	1.6	386.70
Missouri	19,541	2.4	986.20	798	2.7	552.50	1,546	2.6	385.00
Montana	2,279	0.3	963.80	80	0.3	652.30	201	0.3	412.80
Nebraska	4,162	0.5	972.20	120	0.4	567.80	416	0.7	377.30
Nevada	5,286	0.6	1,060.40	174	0.6	629.00	242	0.4	504.60
New Hampshire	4,487	0.5	997.30	89	0.3	641.80	291	0.5	439.40
New Jersey	21,386	2.6	1,121.60	628	2.1	652.40	1,621	2.8	487.60
New Mexico	6,483	0.8	915.90	189	0.6	644.20	374	0.6	405.10
New York	52,579	6.4	1,058.20	1,609	5.4	626.20	3,988	6.8	466.40
North Carolina	28,220	3.4	1,008.20	1,142	3.9	517.90	1,950	3.3	421.20
North Dakota	1,313	0.2	925.90	35	0.1	521.20	128	0.2	389.50
Ohio	30,806	3.8	983.80	1,226	4.1	665.70	2,383	4.0	449.20
Oklahoma	12,815	1.6	957.50	510	1.7	582.20	884	1.5	440.60
Oregon	8,929	1.1	1,020.50	301	1.0	627.50	640	1.1	474.20
Pennsylvania	38,647	4.7	1,009.40	1,354	4.6	640.90	2,814	4.8	456.50
Rhode Island	3,469	0.4	962.80	113	0.4	594.90	299	0.5	385.70

(Continued)

Table 38.
Distribution and average monthly benefit, by state or other area, 2005—*Continued*

State or area	Workers			Widow(er)s			Adult children		
	Number	Percent	Average monthly benefit [a] (dollars)	Number	Percent	Average monthly benefit [a] (dollars)	Number	Percent	Average monthly benefit [a] (dollars)
South Carolina	14,591	1.8	1,015.40	684	2.3	530.60	926	1.6	459.70
South Dakota	1,622	0.2	922.10	50	0.2	537.50	168	0.3	348.10
Tennessee	20,623	2.5	988.80	1,071	3.6	545.20	1,289	2.2	431.40
Texas	57,658	7.0	968.20	2,178	7.4	610.90	3,294	5.6	443.30
Utah	4,356	0.5	1,001.40	123	0.4	627.40	347	0.6	437.50
Vermont	1,949	0.2	927.80	53	0.2	528.70	161	0.3	416.30
Virginia	21,726	2.6	1,018.70	806	2.7	607.70	1,340	2.3	457.90
Washington	16,924	2.1	1,034.00	497	1.7	681.60	1,183	2.0	478.10
West Virginia	8,498	1.0	1,015.20	510	1.7	675.30	608	1.0	429.00
Wisconsin	13,645	1.7	1,036.60	349	1.2	582.40	1,407	2.4	419.90
Wyoming	1,191	0.1	980.60	32	0.1	694.30	86	0.1	393.30
Outlying areas									
Puerto Rico	10,053	1.2	869.00	533	1.8	516.40	928	1.6	336.90
Other [b]	1,515	0.2	799.30	128	0.4	558.10	244	0.4	345.00

SOURCE: Social Security Administration, Annual Award and Termination Transaction file, 100 percent data.

NOTE: Data exclude expedited reinstatement cases.

a. Benefits awarded before the December cost-of-living increase are converted to the December rates before averages are computed.

b. Includes American Samoa, Guam, Northern Mariana Islands, Virgin Islands, and foreign countries.

CONTACT: Glenda Carter (410) 965-7794 or di.asr@ssa.gov.

Table 39.
Percentage distribution, by sex and age, selected years 1960–2005

Year	Number	Percentage distribution										Average age
		Total, all ages	Under 30	30–34	35–39 [a]	40–44	45–49	50–54	55–59	60–61	62 or older	
						All disabled workers [b]						
2000	610,700	100.0	6.4	4.9	8.4	11.5	13.1	18.1	21.3	8.7	7.6	48.9
2001	661,900	100.0	7.8	5.3	8.0	10.8	12.9	18.0	21.6	8.5	7.0	48.6
2002	730,383	100.0	7.6	5.0	7.5	10.8	13.3	18.0	22.1	8.6	7.1	48.7
2003	755,706	100.0	6.9	5.0	7.2	10.6	13.4	18.1	22.5	9.0	7.3	49.0
2004	775,244	100.0	6.7	4.9	6.9	10.4	13.4	18.1	22.7	8.9	8.1	49.3
2005	821,207	100.0	6.4	4.6	6.6	10.2	13.4	18.4	23.1	8.4	8.9	49.5
						Men						
1960	168,466	100.0	0.8	a	7.0	6.5	10.5	16.7	20.0	11.8	21.3	54.5
1965	186,808	100.0	1.8	a	8.2	7.9	11.1	17.1	25.7	14.0	13.0	53.0
1970	258,072	100.0	6.7	a	7.6	6.5	10.1	14.7	23.5	12.3	16.1	52.1
1975	408,531	100.0	7.7	a	8.6	6.2	9.5	15.7	23.1	12.1	14.6	51.5
1980	275,185	100.0	8.3	a	9.7	6.0	8.4	14.7	24.6	12.3	14.2	51.2
1981	244,984	100.0	8.6	a	10.2	6.2	8.4	14.5	24.3	13.0	13.1	50.8
1982	207,453	100.0	8.4	a	10.4	6.3	8.4	14.1	24.6	12.9	13.6	50.9
1983	217,422	100.0	9.5	a	11.7	6.6	8.4	13.6	23.4	12.2	13.3	50.2
1984	247,833	100.0	9.2	a	12.8	7.1	8.7	13.4	22.6	12.2	12.7	50.0
1985	274,400	100.0	8.7	a	13.3	7.0	9.9	14.6	23.1	12.4	10.6	50.1
1986	273,700	100.0	10.7	a	15.3	8.1	9.4	14.3	21.3	11.1	9.5	48.7
1987	265,900	100.0	9.4	a	16.0	8.6	9.3	13.9	20.8	10.9	11.0	49.0
1988	265,700	100.0	8.4	a	16.0	9.7	9.0	14.6	21.3	10.5	10.2	49.2
1989	268,600	100.0	8.7	a	16.0	9.5	10.2	14.2	20.6	9.7	10.8	49.0
1990	293,300	100.0	10.9	a	16.9	9.4	9.5	13.5	20.5	10.3	8.8	48.1
1991	322,700	100.0	9.5	a	17.7	10.6	11.0	14.1	18.4	9.4	9.1	47.9
1992	395,600	100.0	9.5	a	18.5	10.8	11.0	13.0	18.6	9.8	8.7	47.8
1993	391,800	100.0	9.2	a	18.9	10.1	11.7	14.7	18.8	8.6	7.8	47.7
1994	379,300	100.0	6.8	a	18.4	10.8	12.7	15.4	19.3	9.0	7.6	48.4
1995	368,400	100.0	7.2	a	16.3	10.7	11.5	15.7	20.4	8.9	9.1	48.9
1996	347,100	100.0	6.9	7.2	9.0	10.8	13.2	16.2	19.9	9.3	7.5	48.3
1997	311,100	100.0	6.3	5.6	8.9	10.8	13.5	16.1	21.6	8.8	8.2	48.8
1998	331,400	100.0	6.3	6.2	8.1	11.1	12.4	18.3	21.6	8.1	7.8	48.8
1999	338,900	100.0	6.2	5.2	7.6	11.4	12.4	18.2	21.7	8.8	8.0	49.1
2000	328,700	100.0	6.8	4.6	8.3	10.7	12.7	17.6	21.1	9.1	8.9	49.1
2001	360,000	100.0	7.5	4.8	7.9	10.0	12.2	17.5	22.7	9.2	8.0	49.1
2002	394,741	100.0	7.9	4.7	7.1	10.2	12.6	17.6	22.9	9.3	7.8	49.0
2003	408,516	100.0	7.0	4.7	6.8	10.0	12.7	17.8	23.2	9.7	8.0	49.4
2004	416,560	100.0	6.8	4.6	6.5	9.8	12.8	17.7	23.4	9.6	8.9	49.6
2005	440,008	100.0	6.6	4.3	6.3	9.7	12.9	17.9	23.7	8.9	9.6	49.8

(Continued)

Table 39.
Percentage distribution, by sex and age, selected years 1960–2005—*Continued*

Year	Number	Percentage distribution										Average age
		Total, all ages	Under 30	30–34	35–39 [a]	40–44	45–49	50–54	55–59	60–61	62 or older	
						Women						
1960	39,339	100.0	0.7	a	8.1	8.0	13.3	21.9	24.6	12.4	10.1	52.5
1965	66,691	100.0	1.1	a	6.5	7.4	11.7	19.3	28.3	14.1	10.9	53.2
1970	92,312	100.0	4.2	a	6.3	6.1	11.0	17.5	27.2	13.0	12.9	52.8
1975	183,518	100.0	6.1	a	7.3	6.1	10.1	17.7	25.5	12.2	12.9	52.1
1980	121,374	100.0	7.4	a	9.7	6.4	9.3	16.3	25.5	11.7	12.2	51.1
1981	106,863	100.0	7.8	a	10.2	6.5	9.5	16.4	25.1	12.0	11.1	50.8
1982	89,678	100.0	8.0	a	10.9	6.8	9.5	15.6	24.9	11.7	11.4	50.5
1983	94,127	100.0	9.0	a	12.2	7.4	9.5	14.8	23.5	10.9	11.6	49.8
1984	114,165	100.0	8.3	a	13.2	7.9	9.7	14.9	22.8	10.9	11.7	49.7
1985	134,500	100.0	8.6	a	12.9	8.0	10.6	15.8	23.3	10.1	10.5	49.7
1986	135,700	100.0	9.0	a	15.5	10.4	10.5	14.8	21.3	9.6	8.6	48.8
1987	143,700	100.0	7.5	a	15.2	8.1	11.2	15.8	23.4	9.6	8.8	49.5
1988	147,000	100.0	8.5	a	14.0	8.8	10.9	16.1	23.5	10.5	7.4	49.3
1989	146,900	100.0	7.8	a	14.8	10.4	11.9	13.8	21.2	10.8	8.9	49.1
1990	168,500	100.0	8.5	a	16.3	9.8	13.1	14.2	22.3	8.9	6.5	48.4
1991	190,400	100.0	8.5	a	16.8	10.1	12.2	16.2	19.5	8.9	7.4	48.4
1992	241,300	100.0	8.6	a	17.7	12.0	12.4	15.6	17.6	8.4	7.5	47.7
1993	237,900	100.0	7.5	a	17.5	11.2	13.1	16.5	19.7	6.8	7.4	48.1
1994	234,000	100.0	7.4	a	16.9	11.1	12.9	17.0	20.8	7.3	6.4	48.2
1995	263,200	100.0	6.4	a	16.7	11.4	13.8	17.2	20.5	7.6	6.3	48.5
1996	256,900	100.0	5.3	6.2	8.9	11.3	14.0	19.0	21.2	8.3	5.8	48.7
1997	250,200	100.0	6.2	6.0	10.3	12.2	14.1	19.0	19.0	6.8	6.2	47.9
1998	271,900	100.0	5.4	5.9	9.0	12.2	14.5	19.1	20.4	7.6	5.7	48.5
1999	266,900	100.0	5.7	5.9	8.7	12.5	15.4	18.1	20.6	6.6	6.2	48.7
2000	282,000	100.0	5.8	5.2	8.6	12.3	13.5	18.7	21.6	8.1	6.1	48.7
2001	301,900	100.0	8.0	5.9	8.2	11.8	13.8	18.5	20.2	7.7	5.9	48.0
2002	335,642	100.0	7.3	5.3	8.0	11.4	14.2	18.5	21.2	7.7	6.3	48.3
2003	347,190	100.0	6.8	5.4	7.7	11.3	14.2	18.5	21.7	8.1	6.5	48.6
2004	358,684	100.0	6.6	5.3	7.3	11.0	14.0	18.6	21.9	8.2	7.2	48.9
2005	381,199	100.0	6.2	5.0	7.0	10.7	14.0	19.0	22.3	7.7	8.0	49.2

SOURCES: Social Security Administration. For years before 2000, *Annual Statistical Supplement to the Social Security Bulletin*, based on the Master Beneficiary Record, various sampling rates; from 2000 to 2001, Annual Award and Termination Transaction file, 1 percent sample; data after 2001 are 100 percent data.

NOTES: Age in year of award from 1960 to 1984; age in month of award after 1984.

Data exclude closed period awards in 2002 and 2003 and expedited reinstatement cases since 2002.

a. Ages 30–34 were grouped with ages 35–39 before 1996.

b. Combined data for men and women are not available before 2000.

CONTACT: Glenda Carter (410) 965-7794 or di.asr@ssa.gov.

Table 40.
Distribution, by diagnostic group, selected years 1960–2005

Year	Total	Congenital anomalies	Endocrine, nutritional, and metabolic diseases	Infectious and parasitic diseases [a]	Injuries	Mental disorders [b]			Neoplasms
						Total	Retardation	Other	
					Number				
1960	207,805	865	5,406	10,903	--	17,287	--	--	17,739
1961	279,758	1,637	7,070	15,153	--	26,864	--	--	23,103
1962	286,434	2,026	9,383	15,271	--	37,315	--	--	27,632
1963	224,229	1,646	7,563	10,859	6,496	24,526	--	--	25,042
1967	310,947	--	10,743	10,945	19,815	35,344	--	--	33,358
1968	330,783	2,670	11,359	10,360	25,319	41,894	--	--	36,560
1969	344,741	3,004	12,169	9,828	28,473	43,225	--	--	35,740
1970	350,384	3,597	13,141	8,760	28,231	38,406	--	--	36,095
1971	415,897	4,365	15,823	8,524	31,810	42,687	--	--	39,629
1972	455,438	4,033	17,352	8,627	31,728	45,253	--	--	43,667
1973	491,776	5,276	18,131	7,957	30,418	47,014	--	--	50,644
1975	592,049	6,576	23,176	7,579	32,341	67,213	--	--	59,852
1976	551,460	5,817	20,966	6,049	29,848	63,667	--	--	57,656
1977	568,874	6,681	21,725	5,807	31,942	70,825	--	--	59,833
1978	464,415	5,850	16,855	4,512	27,490	54,329	--	--	54,878
1981	351,847	3,118	14,768	2,596	20,868	36,318	--	--	56,410
1982	298,531	2,432	13,187	2,312	16,617	31,531	--	--	50,999
1983	311,490	2,827	14,904	6,730	15,646	50,633	--	--	52,379
1984	357,140	2,439	14,418	3,185	16,189	64,078	--	--	59,104
1985	377,371	2,480	16,976	2,985	16,558	68,610	--	--	55,120
1986	416,865	1,953	21,260	2,736	3,629	123,983	--	--	53,176
1987	415,848	787	21,114	4,676	20,889	81,241	--	--	55,339
1988	409,490	550	14,513	2,802	21,022	85,756	--	--	53,944
1989	425,582	534	14,279	3,773	21,531	88,500	--	--	60,352
1990	467,977	511	16,255	22,023	22,315	105,173	--	--	65,939
1991	536,434	575	19,931	28,245	24,129	126,184	--	--	69,244
1992	636,637	619	29,904	39,253	25,042	164,093	--	--	77,175
1993	635,238	543	30,862	37,450	23,206	166,045	--	--	80,266
1994	631,870	602	31,532	36,087	22,560	156,703	--	--	89,231
1995	645,645	722	33,370	27,993	27,566	147,900	16,681	131,219	64,401
1996	624,254	777	33,832	23,324	27,616	132,022	14,062	117,960	63,321
1997	587,700	654	33,807	15,327	25,930	122,901	12,888	110,013	62,279
1998	608,382	676	36,373	12,680	25,926	131,502	14,506	116,996	63,973
1999	620,559	645	36,975	11,743	25,925	138,980	16,608	122,372	65,681
2000	610,700	700	17,100	10,700	28,700	143,200	17,600	125,600	63,600
2001	661,900	d	19,500	11,200	25,400	168,600	22,500	146,100	62,000
2002	730,383	1,113	21,830	10,966	28,169	185,313	22,352	162,961	70,369
2003	755,706	1,152	23,407	10,879	28,612	191,679	19,338	172,341	70,942
2004	775,244	1,166	24,341	10,510	29,580	192,832	20,479	172,353	73,637
2005	821,207	1,214	26,969	10,534	31,019	198,549	21,165	177,384	83,303

(Continued)

Table 40.
Distribution, by diagnostic group, selected years 1960–2005—*Continued*

Year	Diseases of the—								Other	Unknown [c]
	Blood and blood-forming organs	Circu-latory system	Digestive system	Genito-urinary system	Musculo-skeletal system and connective tissue	Nervous system and sense organs	Respi-ratory system	Skin and subcuta-neous tissue		
					Number					
1960	442	55,855	3,575	1,077	17,124	32,105	16,489	463	89	28,386
1961	566	71,860	4,300	1,608	23,241	44,709	20,030	794	125	38,698
1962	739	82,015	5,922	2,040	33,751	45,261	23,408	1,177	494	--
1963	597	66,468	4,437	1,725	21,744	32,712	19,107	719	588	--
1967	--	81,507	7,627	--	41,090	38,278	24,646	--	7,594	--
1968	--	80,906	7,806	2,926	43,677	41,758	22,635	--	2,913	--
1969	--	105,760	8,719	2,717	47,357	21,967	23,265	--	2,517	--
1970	--	108,906	9,051	2,912	52,086	22,575	24,254	--	2,370	--
1971	1,043	131,854	11,629	3,501	66,558	26,442	30,103	1,667	262	--
1972	1,155	146,684	13,369	4,304	75,923	28,216	33,038	1,756	293	40
1973	1,347	158,202	14,614	4,810	85,431	31,139	34,656	1,854	283	--
1975	1,491	177,311	17,474	5,719	110,637	39,960	39,485	2,306	929	--
1976	2,039	165,182	15,194	4,907	105,907	36,156	35,210	2,532	330	--
1977	1,516	167,801	15,342	5,271	107,840	36,751	35,002	1,766	772	--
1978	1,236	134,634	12,407	4,719	86,921	29,314	28,005	2,017	1,248	--
1981	942	85,994	7,363	6,230	58,639	28,516	21,520	1,345	616	6,604
1982	808	74,242	6,067	3,165	48,985	26,886	19,766	998	536	--
1983	958	68,352	5,272	6,489	41,782	26,203	17,978	848	d	d
1984	904	70,891	5,895	3,441	45,826	28,201	18,891	983	776	21,919
1985	890	72,764	5,626	3,348	49,214	28,733	20,213	1,110	992	31,752
1986	1,186	73,226	6,262	3,099	54,560	30,328	23,449	1,075	--	16,943
1987	1,205	76,758	6,122	5,801	63,807	35,206	22,978	1,173	--	18,752
1988	1,419	72,224	6,388	7,131	68,623	34,443	23,073	785	16,817	--
1989	1,524	70,235	6,803	9,010	71,419	34,756	21,400	828	20,638	--
1990	1,734	73,585	7,431	10,294	74,501	37,737	22,158	866	7,455	--
1991	1,904	78,339	8,648	10,874	92,469	41,551	23,798	1,021	9,522	--
1992	2,277	89,818	9,872	12,763	96,895	46,952	27,264	1,070	13,640	--
1993	2,075	88,623	10,026	13,390	94,255	45,742	27,494	1,118	14,143	--
1994	2,066	86,645	10,520	15,531	84,705	47,820	30,958	1,116	15,794	--
1995	2,006	83,065	11,167	11,956	141,306	46,477	28,831	1,643	14,746	2,496
1996	1,836	81,209	11,530	12,206	142,776	45,960	27,983	1,588	18,274	2,590
1997	1,815	76,531	11,310	12,151	135,430	45,496	26,483	1,473	14,436	1,677
1998	1,801	76,698	12,413	13,118	141,847	47,517	27,148	1,466	13,744	1,500
1999	1,911	74,755	13,389	13,842	146,754	49,869	26,981	1,416	10,252	1,441
2000	1,500	75,400	12,700	14,900	153,600	50,100	26,200	1,700	9,300	1,300
2001	2,200	82,500	15,600	16,300	162,100	54,600	28,300	d	10,000	1,800
2002	2,491	85,252	15,976	16,412	186,923	62,519	30,591	1,609	1,866	8,984
2003	2,408	85,896	17,084	16,968	199,014	64,369	32,007	1,622	1,871	7,796
2004	2,479	85,449	18,045	16,869	210,315	64,566	32,562	1,709	1,909	9,275
2005	2,501	89,247	19,094	18,317	226,914	66,712	33,998	1,783	1,989	9,064

(Continued)

Table 40.
Distribution, by diagnostic group, selected years 1960–2005—*Continued*

Year	Total	Congenital anomalies	Endocrine, nutritional, and metabolic diseases	Infectious and parasitic diseases [a]	Injuries	Mental disorders [b]			Neoplasms
						Total	Retardation	Other	
					Percent				
1960	100.0	0.4	2.6	5.2	--	8.3	--	--	8.5
1961	100.0	0.6	2.5	5.4	--	9.6	--	--	8.3
1962	100.0	0.7	3.3	5.3	--	13.0	--	--	9.6
1963	100.0	0.7	3.4	4.8	2.9	10.9	--	--	11.2
1967	100.0	--	3.5	3.5	6.4	11.4	--	--	10.7
1968	100.0	0.8	3.4	3.1	7.7	12.7	--	--	11.1
1969	100.0	0.9	3.5	2.9	8.3	12.5	--	--	10.4
1970	100.0	1.0	3.8	2.5	8.1	11.0	--	--	10.3
1971	100.0	1.0	3.8	2.0	7.6	10.3	--	--	9.5
1972	100.0	0.9	3.8	1.9	7.0	9.9	--	--	9.6
1973	100.0	1.1	3.7	1.6	6.2	9.6	--	--	10.3
1975	100.0	1.1	3.9	1.3	5.5	11.4	--	--	10.1
1976	100.0	1.1	3.8	1.1	5.4	11.5	--	--	10.5
1977	100.0	1.2	3.8	1.0	5.6	12.5	--	--	10.5
1978	100.0	1.3	3.6	1.0	5.9	11.7	--	--	11.8
1981	100.0	0.9	4.2	0.7	5.9	10.3	--	--	16.0
1982	100.0	0.8	4.4	0.8	5.6	10.6	--	--	17.1
1983	100.0	0.9	4.8	2.2	5.0	16.3	--	--	16.8
1984	100.0	0.7	4.0	0.9	4.5	17.9	--	--	16.5
1985	100.0	0.7	4.5	0.8	4.4	18.2	--	--	14.6
1986	100.0	0.5	5.1	0.7	0.9	29.7	--	--	12.8
1987	100.0	0.2	5.1	1.1	5.0	19.5	--	--	13.3
1988	100.0	0.1	3.5	0.7	5.1	20.9	--	--	13.2
1989	100.0	0.1	3.4	0.9	5.1	20.8	--	--	14.2
1990	100.0	0.1	3.5	4.7	4.8	22.5	--	--	14.1
1991	100.0	0.1	3.7	5.3	4.5	23.5	--	--	12.9
1992	100.0	0.1	4.7	6.2	3.9	25.8	--	--	12.1
1993	100.0	0.1	4.9	5.9	3.7	26.1	--	--	12.6
1994	100.0	0.1	5.0	5.7	3.6	24.8	--	--	14.1

(Continued)

Table 40.
Distribution, by diagnostic group, selected years 1960–2005—*Continued*

Year	Diseases of the—								Other	Unknown [c]
	Blood and blood-forming organs	Circu-latory system	Digestive system	Genito-urinary system	Musculo-skeletal system and connective tissue	Nervous system and sense organs	Respi-ratory system	Skin and subcuta-neous tissue		
					Percent					
1960	0.2	26.9	1.7	0.5	8.2	15.4	7.9	0.2	0	13.7
1961	0.2	25.7	1.5	0.6	8.3	16.0	7.2	0.3	0	13.8
1962	0.3	28.6	2.1	0.7	11.8	15.8	8.2	0.4	0.2	--
1963	0.3	29.6	2.0	0.8	9.7	14.6	8.5	0.3	0.3	--
1967	--	26.2	2.5	--	13.2	12.3	7.9	--	2.4	--
1968	--	24.5	2.4	0.9	13.2	12.6	6.8	--	0.9	--
1969	--	30.7	2.5	0.8	13.7	6.4	6.7	--	0.7	--
1970	--	31.1	2.6	0.8	14.9	6.4	6.9	--	0.7	--
1971	0.3	31.7	2.8	0.8	16.0	6.4	7.2	0.4	0.1	--
1972	0.3	32.2	2.9	0.9	16.7	6.2	7.3	0.4	0.1	e
1973	0.3	32.2	3.0	1.0	17.4	6.3	7.0	0.4	0.1	--
1975	0.3	29.9	3.0	1.0	18.7	6.7	6.7	0.4	0.2	--
1976	0.4	30.0	2.8	0.9	19.2	6.6	6.4	0.5	0.1	--
1977	0.3	29.5	2.7	0.9	19.0	6.5	6.2	0.3	0.1	--
1978	0.3	29.0	2.7	1.0	18.7	6.3	6.0	0.4	0.3	--
1981	0.3	24.4	2.1	1.8	16.7	8.1	6.1	0.4	0.2	1.9
1982	0.3	24.9	2.0	1.1	16.4	9.0	6.6	0.3	0.2	--
1983	0.3	21.9	1.7	2.1	13.4	8.4	5.8	0.3	d	d
1984	0.3	19.8	1.7	1.0	12.8	7.9	5.3	0.3	0.2	6.1
1985	0.2	19.3	1.5	0.9	13.0	7.6	5.4	0.3	0.3	8.4
1986	0.3	17.6	1.5	0.7	13.1	7.3	5.6	0.3	--	4.1
1987	0.3	18.5	1.5	1.4	15.3	8.5	5.5	0.3	--	4.5
1988	0.3	17.6	1.6	1.7	16.8	8.4	5.6	0.2	4.1	--
1989	0.4	16.5	1.6	2.1	16.8	8.2	5.0	0.2	4.8	--
1990	0.4	15.7	1.6	2.2	15.9	8.1	4.7	0.2	1.6	--
1991	0.4	14.6	1.6	2.0	17.2	7.7	4.4	0.2	1.8	--
1992	0.4	14.1	1.6	2.0	15.2	7.4	4.3	0.2	2.1	--
1993	0.3	14.0	1.6	2.1	14.8	7.2	4.3	0.2	2.2	--
1994	0.3	13.7	1.7	2.5	13.4	7.6	4.9	0.2	2.5	--

(Continued)

Table 40.
Distribution, by diagnostic group, selected years 1960–2005—*Continued*

Year	Total	Congenital anomalies	Endocrine, nutritional, and metabolic diseases	Infectious and parasitic diseases [a]	Injuries	Mental disorders [b]			Neoplasms
						Total	Retardation	Other	
				Percent (cont.)					
1995	100.0	0.1	5.2	4.3	4.3	22.9	2.6	20.3	10.0
1996	100.0	0.1	5.4	3.7	4.4	21.1	2.3	18.9	10.1
1997	100.0	0.1	5.8	2.6	4.4	20.9	2.2	18.7	10.6
1998	100.0	0.1	6.0	2.1	4.3	21.6	2.4	19.2	10.5
1999	100.0	0.1	6.0	1.9	4.2	22.4	2.7	19.7	10.6
2000	100.0	0.1	2.8	1.8	4.7	23.4	2.9	20.6	10.4
2001	100.0	d	2.9	1.7	3.8	25.5	3.4	22.1	9.4
2002	100.0	0.2	3.0	1.5	3.9	25.4	3.1	22.3	9.6
2003	100.0	0.2	3.1	1.4	3.8	25.4	2.6	22.8	9.4
2004	100.0	0.2	3.1	1.4	3.8	24.8	2.6	22.2	9.5
2005	100.0	0.1	3.3	1.3	3.8	24.2	2.6	21.6	10.1

(Continued)

Table 40.
Distribution, by diagnostic group, selected years 1960–2005—*Continued*

Year	Diseases of the—								Other	Unknown [c]
	Blood and blood-forming organs	Circu-latory system	Digestive system	Genito-urinary system	Musculo-skeletal system and connective tissue	Nervous system and sense organs	Respi-ratory system	Skin and subcuta-neous tissue		
					Percent (cont.)					
1995	0.3	12.9	1.7	1.9	21.9	7.2	4.5	0.3	2.3	0.4
1996	0.3	13.0	1.8	2.0	22.9	7.4	4.5	0.3	2.9	0.4
1997	0.3	13.0	1.9	2.1	23.0	7.7	4.5	0.3	2.5	0.3
1998	0.3	12.6	2.0	2.2	23.3	7.8	4.5	0.2	2.3	0.2
1999	0.3	12.0	2.2	2.2	23.6	8.0	4.3	0.2	1.7	0.2
2000	0.2	12.3	2.1	2.4	25.2	8.2	4.3	0.3	1.5	0.2
2001	0.3	12.5	2.4	2.5	24.5	8.2	4.3	d	1.5	0.3
2002	0.3	11.7	2.2	2.2	25.6	8.6	4.2	0.2	0.3	1.2
2003	0.3	11.4	2.3	2.2	26.3	8.5	4.2	0.2	0.2	1.0
2004	0.3	11.0	2.3	2.2	27.1	8.3	4.2	0.2	0.2	1.2
2005	0.3	10.9	2.3	2.2	27.6	8.1	4.1	0.2	0.2	1.1

SOURCES: Social Security Administration. For years before 2000, *Annual Statistical Supplement to the Social Security Bulletin*, based on the Master Beneficiary Record, various sampling rates; from 2000 to 2001, Annual Award and Termination Transaction file, 1 percent sample; data after 2001 are 100 percent data.

NOTES: Data exclude closed period awards in 2002 and 2003 and expedited reinstatement cases since 2002.

Data from 1964 to 1966 are not available. Before 1995, diagnostic data for cases awarded at the appeals levels were estimated on the basis of the diagnosis of cases allowed at the initial disability determination level.

Effective 2001, the Social Security Administration initiated a special review of 130,000 Supplemental Security Income (SSI) recipients who are potentially eligible for Social Security disability benefits because of earnings while receiving SSI. Many of these claims awarded since 2001 were for individuals under the age of 35 who were diagnosed with a mental disorder.

-- = not available.

a. AIDS and HIV records are counted in "Infectious and parasitic diseases." Before 1990, they were included in "Other."

b. Mental retardation was not identified separately before 1995.

c. Beginning with 2002, several ill-defined impairment codes were reclassified and added to "Unknown."

d. Data not shown to avoid disclosure of information for particular individuals.

e. Less than 0.05 percent.

CONTACT: Glenda Carter (410) 965-7794 or di.asr@ssa.gov.

Table 41.
Distribution of workers under age 50, by diagnostic group, selected years 1975–2005

Year	Total	Congenital anomalies	Endocrine, nutritional, and metabolic diseases	Infectious and parasitic diseases [a]	Injuries	Mental disorders [b]			Neoplasms
						Total	Retardation	Other	
					Number				
1975	183,493	3,712	6,511	3,357	17,945	42,119	--	--	15,588
1981	123,090	1,945	5,188	1,209	13,327	24,633	--	--	15,017
1982	109,279	1,579	4,739	1,096	11,088	21,654	--	--	14,581
1983	120,606	1,429	5,630	3,759	10,036	35,331	--	--	14,827
1984	140,792	1,375	5,750	1,528	9,535	43,680	--	--	16,173
1985	158,152	1,438	7,534	1,510	10,357	49,313	--	--	16,857
1986	188,355	1,202	10,816	1,534	1,882	89,821	--	--	16,318
1987	184,481	498	12,405	3,262	13,064	58,970	--	--	17,595
1988	183,017	326	5,848	1,383	12,590	63,282	--	--	16,859
1989	189,708	311	6,088	2,497	12,761	64,093	--	--	19,298
1990	215,381	317	7,190	19,290	12,929	77,901	--	--	21,597
1991	255,448	384	8,949	24,838	13,892	94,345	--	--	23,162
1992	313,175	404	15,349	34,766	13,691	125,609	--	--	26,485
1993	312,619	350	15,550	33,072	12,690	126,586	--	--	27,841
1994	292,987	384	15,107	31,210	11,563	116,812	--	--	30,791
1995	308,624	472	14,963	23,736	15,325	108,516	13,731	94,785	22,367
1996	294,077	513	15,013	19,633	15,674	95,089	11,661	83,428	21,940
1997	265,019	435	14,667	12,361	14,401	85,486	10,679	74,807	21,245
1998	273,282	462	15,768	9,817	14,321	90,072	11,880	78,192	22,093
1999	259,680	370	15,426	8,667	13,399	86,642	9,341	77,301	21,960
2000	269,800	d	6,000	6,900	16,200	98,300	14,400	83,900	21,100
2001	296,800	d	7,300	8,900	12,900	118,700	20,200	98,500	20,600
2002	322,539	796	7,875	7,677	13,952	128,791	19,544	109,247	23,725
2003	325,723	857	7,944	7,559	13,716	130,964	16,605	114,359	23,381
2004	326,862	851	8,288	6,991	14,146	129,592	17,699	111,893	23,577
2005	338,815	877	8,909	6,892	14,806	132,116	18,193	113,923	26,130

(Continued)

Table 41.
Distribution of workers under age 50, by diagnostic group, selected years 1975–2005—*Continued*

Year	Diseases of the—								Other	Unknown [c]
	Blood and blood-forming organs	Circu-latory system	Digestive system	Genito-urinary system	Musculo-skeletal system and connective tissue	Nervous system and sense organs	Respi-ratory system	Skin and subcuta-neous tissue		
					Number					
1975	748	30,293	5,856	2,534	30,635	17,326	5,459	954	456	--
1981	516	15,278	3,000	3,314	21,076	14,478	3,189	687	d	d
1982	416	14,309	2,761	1,740	17,889	13,882	2,757	538	250	--
1983	457	13,589	2,292	2,540	14,158	13,456	2,434	486	d	d
1984	537	13,508	2,304	1,711	14,295	14,041	2,463	475	270	13,147
1985	472	13,650	2,756	1,791	15,060	14,724	2,771	485	--	19,434
1986	688	13,946	3,020	1,684	17,148	16,295	3,043	537	--	10,421
1987	739	16,518	2,764	3,005	20,519	19,057	3,535	659	--	11,891
1988	867	15,535	3,158	4,257	23,285	18,364	3,771	457	13,035	--
1989	946	14,224	3,311	5,364	22,628	18,896	3,464	404	15,424	--
1990	1,094	15,157	3,693	6,171	22,068	20,627	3,538	428	3,381	--
1991	1,218	16,559	4,403	6,437	29,444	22,795	4,073	524	4,425	--
1992	1,478	18,775	5,182	7,595	26,347	26,120	4,599	573	6,202	--
1993	1,342	19,040	5,328	7,812	26,920	24,901	4,664	593	5,930	--
1994	1,278	16,949	5,537	8,840	17,918	25,350	4,929	572	5,747	--
1995	1,250	17,490	6,036	6,705	51,664	24,814	5,705	899	6,859	1,823
1996	1,118	17,608	6,308	6,872	54,008	24,412	5,747	945	9,197	--
1997	1,053	16,333	6,029	6,724	48,741	23,479	5,286	826	6,565	1,388
1998	1,072	16,607	6,683	7,066	50,426	24,297	5,517	851	7,000	1,230
1999	1,031	15,065	7,022	7,172	49,302	23,386	4,783	783	4,383	289
2000	d	15,900	6,900	8,500	51,900	25,000	5,400	d	4,700	--
2001	d	16,900	7,600	9,900	50,400	29,900	5,200	d	4,600	1,000
2002	1,481	18,348	7,999	8,649	58,796	31,571	6,221	877	945	4,836
2003	1,405	18,479	8,178	8,738	60,594	31,514	6,663	848	920	3,963
2004	1,429	17,862	8,375	8,441	63,432	31,142	6,537	937	925	4,337
2005	1,418	18,951	8,280	8,966	67,128	31,498	6,659	955	936	4,294

(Continued)

Table 41.
Distribution of workers under age 50, by diagnostic group, selected years 1975–2005—*Continued*

Year	Total	Congenital anomalies	Endocrine, nutritional, and metabolic diseases	Infectious and parasitic diseases [a]	Injuries	Mental disorders [b]			Neoplasms
						Total	Retardation	Other	
					Percent				
1975	100.0	2.0	3.5	1.8	9.8	23.0	--	--	8.5
1981	100.0	1.6	4.2	1.0	10.8	20.0	--	--	12.2
1982	100.0	1.4	4.3	1.0	10.1	19.8	--	--	13.3
1983	100.0	1.2	4.7	3.1	8.3	29.3	--	--	12.3
1984	100.0	1.0	4.1	1.1	6.8	31.0	--	--	11.5
1985	100.0	0.9	4.8	1.0	6.5	31.2	--	--	10.7
1986	100.0	0.6	5.7	0.8	1.0	47.7	--	--	8.7
1987	100.0	0.3	6.7	1.8	7.1	32.0	--	--	9.5
1988	100.0	0.2	3.2	0.8	6.9	34.6	--	--	9.2
1989	100.0	0.2	3.2	1.3	6.7	33.8	--	--	10.2
1990	100.0	0.1	3.3	9.0	6.0	36.2	--	--	10.0
1991	100.0	0.2	3.5	9.7	5.4	36.9	--	--	9.1
1992	100.0	0.1	4.9	11.1	4.4	40.1	--	--	8.5
1993	100.0	0.1	5.0	10.6	4.1	40.5	--	--	8.9
1994	100.0	0.1	5.2	10.7	3.9	39.9	--	--	10.5
1995	100.0	0.2	4.8	7.7	5.0	35.2	4.4	30.7	7.2
1996	100.0	0.2	5.1	6.7	5.3	32.3	4.0	28.4	7.5
1997	100.0	0.2	5.5	4.7	5.4	32.3	4.0	28.2	8.0
1998	100.0	0.2	5.8	3.6	5.2	33.0	4.3	28.6	8.1
1999	100.0	0.1	5.9	3.3	5.2	33.4	3.6	29.8	8.5
2000	100.0	d	2.2	2.6	6.0	36.5	5.4	31.2	7.8
2001	100.0	d	2.5	3.0	4.3	40.0	6.8	33.2	6.9
2002	100.0	0.2	2.4	2.4	4.3	39.9	6.1	33.9	7.4
2003	100.0	0.3	2.4	2.3	4.2	40.2	5.1	35.1	7.2
2004	100.0	0.3	2.5	2.1	4.3	39.6	5.4	34.2	7.2
2005	100.0	0.3	2.6	2.0	4.4	39.0	5.4	33.6	7.7

(Continued)

Table 41.
Distribution of workers under age 50, by diagnostic group, selected years 1975–2005—*Continued*

Year	Diseases of the—								Other	Unknown [c]
	Blood and blood-forming organs	Circu-latory system	Digestive system	Genito-urinary system	Musculo-skeletal system and connective tissue	Nervous system and sense organs	Respi-ratory system	Skin and subcuta-neous tissue		
					Percent					
1975	0.4	16.5	3.2	1.4	16.7	9.4	3.0	0.5	0.2	--
1981	0.4	12.4	2.4	2.7	17.1	11.8	2.6	0.6	d	d
1982	0.4	13.1	2.5	1.6	16.4	12.7	2.5	0.5	0.2	--
1983	0.4	11.3	1.9	2.1	11.7	11.2	2.0	0.4	d	d
1984	0.4	9.6	1.6	1.2	10.2	10.0	1.7	0.3	0.2	9.3
1985	0.3	8.6	1.7	1.1	9.5	9.3	1.8	0.3	--	12.3
1986	0.4	7.4	1.6	0.9	9.1	8.7	1.6	0.3	--	5.5
1987	0.4	9.0	1.5	1.6	11.1	10.3	1.9	0.4	--	6.4
1988	0.5	8.5	1.7	2.3	12.7	10.0	2.1	0.2	7.1	--
1989	0.5	7.5	1.7	2.8	11.9	10.0	1.8	0.2	8.1	--
1990	0.5	7.0	1.7	2.9	10.2	9.6	1.6	0.2	1.6	--
1991	0.5	6.5	1.7	2.5	11.5	8.9	1.6	0.2	1.7	--
1992	0.5	6.0	1.7	2.4	8.4	8.3	1.5	0.2	2.0	--
1993	0.4	6.1	1.7	2.5	8.6	8.0	1.5	0.2	1.9	--
1994	0.4	5.8	1.9	3.0	6.1	8.7	1.7	0.2	2.0	--
1995	0.4	5.7	2.0	2.2	16.7	8.0	1.8	0.3	2.2	0.6
1996	0.4	6.0	2.1	2.3	18.4	8.3	2.0	0.3	3.1	--
1997	0.4	6.2	2.3	2.5	18.4	8.9	2.0	0.3	2.5	0.5
1998	0.4	6.1	2.4	2.6	18.5	8.9	2.0	0.3	2.6	0.5
1999	0.4	5.8	2.7	2.8	19.0	9.0	1.8	0.3	1.7	0.1
2000	d	5.9	2.6	3.2	19.3	9.3	2.0	d	1.7	--
2001	d	5.7	2.6	3.3	17.0	10.1	1.8	d	1.6	0.3
2002	0.5	5.7	2.5	2.7	18.2	9.8	1.9	0.3	0.3	1.5
2003	0.4	5.7	2.5	2.7	18.6	9.7	2.0	0.3	0.3	1.2
2004	0.4	5.5	2.6	2.6	19.4	9.5	2.0	0.3	0.3	1.3
2005	0.4	5.6	2.4	2.6	19.8	9.3	2.0	0.3	0.3	1.3

SOURCES: Social Security Administration. For years before 2000, *Annual Statistical Supplement to the Social Security Bulletin*, based on the Master Beneficiary Record, various sampling rates; from 2000 to 2001, Annual Award and Termination Transaction file, 1 percent sample; data after 2001 are 100 percent data.

NOTES: Data exclude closed period awards in 2002 and 2003 and expedited reinstatement cases since 2002.

Before 1995, diagnostic data for cases awarded at the appeals levels were estimated on the basis of the diagnosis of cases allowed at the initial disability determination level.

Effective 2001, the Social Security Administration initiated a special review of 130,000 Supplemental Security Income (SSI) recipients who are potentially eligible for Social Security disability benefits because of earnings while receiving SSI. Many of these claims awarded since 2001 were for individuals under the age of 35 who were diagnosed with a mental disorder.

-- = not available.

a. AIDS and HIV records are counted in "Infectious and parasitic diseases." Before 1990, they were included in "Other."

b. Mental retardation was not identified separately before 1995.

c. Beginning with 2002, several ill-defined impairment codes were reclassified and added to "Unknown."

d. Data not shown to avoid disclosure of information for particular individuals.

CONTACT: Glenda Carter (410) 965-7794 or di.asr@ssa.gov.

Table 42.
Distribution of workers aged 50 or older, by diagnostic group, selected years 1975–2005

Year	Total	Congenital anomalies	Endocrine, nutritional, and metabolic diseases	Infectious and parasitic diseases [a]	Injuries	Mental disorders [b]			Neoplasms
						Total	Retardation	Other	
					Number				
1975	408,556	2,864	16,665	4,222	14,396	25,094	--	--	44,264
1981	222,162	1,173	9,580	1,387	7,541	11,685	--	--	41,393
1982	189,252	853	8,448	1,216	5,529	9,877	--	--	36,418
1983	190,884	1,398	9,274	2,971	5,610	15,302	--	--	37,552
1984	216,348	1,064	8,668	1,657	6,654	20,398	--	--	42,931
1985	219,219	1,042	9,442	1,475	6,201	19,297	--	--	38,263
1986	228,510	751	10,444	1,202	1,747	34,162	--	--	36,858
1987	231,367	289	8,709	1,414	7,825	22,271	--	--	37,744
1988	226,473	224	8,665	1,419	8,432	22,474	--	--	37,085
1989	235,874	223	8,191	1,276	8,770	24,407	--	--	41,054
1990	252,596	194	9,065	2,733	9,386	27,272	--	--	44,342
1991	280,986	191	10,982	3,407	10,237	31,839	--	--	46,082
1992	323,462	215	14,555	4,487	11,351	38,484	--	--	50,690
1993	322,619	193	15,312	4,378	10,516	39,459	--	--	52,425
1994	338,833	218	16,425	4,877	10,997	39,891	--	--	58,440
1995	337,021	250	18,407	4,257	12,241	39,384	2,950	36,434	42,034
1996	330,177	264	18,819	3,691	11,942	36,933	2,401	34,532	41,381
1997	322,681	219	19,140	2,966	11,529	37,415	2,209	35,206	41,034
1998	335,100	214	20,605	2,863	11,605	41,430	2,626	38,804	41,880
1999	360,879	275	21,549	3,076	12,526	52,338	7,267	45,071	43,721
2000	340,900	d	11,100	3,800	12,500	44,900	3,200	41,700	42,500
2001	365,100	d	12,200	2,300	12,500	49,900	2,300	47,600	41,400
2002	407,844	317	13,955	3,289	14,217	56,522	2,808	53,714	46,644
2003	429,983	295	15,463	3,320	14,896	60,715	2,733	57,982	47,561
2004	448,382	315	16,053	3,519	15,434	63,240	2,780	60,460	50,060
2005	482,392	337	18,060	3,642	16,213	66,433	2,972	63,461	57,173

(Continued)

Table 42.
Distribution of workers aged 50 or older, by diagnostic group, selected years 1975–2005—*Continued*

Year	Diseases of the—								Other	Unknown [c]
	Blood and blood-forming organs	Circu-latory system	Digestive system	Genito-urinary system	Musculo-skeletal system and connective tissue	Nervous system and sense organs	Respi-ratory system	Skin and subcuta-neous tissue		
					Number					
1975	743	147,018	11,618	3,185	80,002	22,634	34,026	1,352	473	--
1981	426	70,716	4,363	2,916	37,563	14,038	18,331	658	d	d
1982	392	59,933	3,306	1,425	31,096	13,004	17,009	460	287	--
1983	501	54,763	2,980	3,949	27,624	12,747	15,544	362	d	d
1984	367	57,383	3,591	1,730	31,531	14,160	16,428	508	506	8,772
1985	418	59,114	2,870	1,557	34,154	14,009	17,442	625	--	13,310
1986	498	59,280	3,242	1,415	37,412	14,033	20,406	538	--	6,522
1987	466	60,240	3,358	2,796	43,288	16,149	19,443	514	--	6,861
1988	552	56,689	3,230	2,874	45,338	16,079	19,302	328	3,782	--
1989	578	56,011	3,492	3,646	48,791	15,860	17,936	424	5,216	--
1990	640	58,428	3,738	4,123	52,433	17,110	18,620	438	4,074	--
1991	686	61,780	4,245	4,437	63,025	18,756	19,725	497	5,097	--
1992	799	71,043	4,690	5,168	70,548	20,832	22,665	497	7,438	--
1993	733	69,583	4,698	5,578	67,335	20,841	22,830	525	8,213	--
1994	788	69,696	4,983	6,691	66,787	22,470	26,029	544	10,047	--
1995	756	65,575	5,131	5,251	89,642	21,663	23,126	744	8,560	--
1996	718	63,601	5,222	5,334	88,768	21,548	22,236	643	9,077	--
1997	762	60,198	5,281	5,427	86,689	22,017	21,197	647	7,871	289
1998	729	60,091	5,730	6,052	91,421	23,200	21,631	615	6,744	290
1999	880	59,690	6,367	6,670	97,452	26,483	22,198	633	5,869	1,152
2000	d	59,500	5,800	6,400	101,700	25,100	20,800	d	4,600	600
2001	d	65,600	8,000	6,400	111,700	24,700	23,100	d	5,400	800
2002	1,010	66,904	7,977	7,763	128,127	30,948	24,370	732	921	4,148
2003	1,003	67,417	8,906	8,230	138,420	32,855	25,344	774	951	3,833
2004	1,050	67,587	9,670	8,428	146,883	33,424	26,025	772	984	4,938
2005	1,083	70,296	10,814	9,351	159,786	35,214	27,339	828	1,053	4,770

(Continued)

Table 42.
Distribution of workers aged 50 or older, by diagnostic group, selected years 1975–2005—*Continued*

Year	Total	Congenital anomalies	Endocrine, nutritional, and metabolic diseases	Infectious and parasitic diseases [a]	Injuries	Mental disorders [b]			Neoplasms
						Total	Retardation	Other	
					Percent				
1975	100.0	0.7	4.1	1.0	3.5	6.1	--	--	10.8
1981	100.0	0.5	4.3	0.6	3.4	5.3	--	--	18.6
1982	100.0	0.5	4.5	0.6	2.9	5.2	--	--	19.2
1983	100.0	0.7	4.9	1.6	2.9	8.0	--	--	19.7
1984	100.0	0.5	4.0	0.8	3.1	9.4	--	--	19.8
1985	100.0	0.5	4.3	0.7	2.8	8.8	--	--	17.5
1986	100.0	0.3	4.6	0.5	0.8	14.9	--	--	16.1
1987	100.0	0.1	3.8	0.6	3.4	9.6	--	--	16.3
1988	100.0	0.1	3.8	0.6	3.7	9.9	--	--	16.4
1989	100.0	0.1	3.5	0.5	3.7	10.3	--	--	17.4
1990	100.0	0.1	3.6	1.1	3.7	10.8	--	--	17.6
1991	100.0	0.1	3.9	1.2	3.6	11.3	--	--	16.4
1992	100.0	0.1	4.5	1.4	3.5	11.9	--	--	15.7
1993	100.0	0.1	4.7	1.4	3.3	12.2	--	--	16.2
1994	100.0	0.1	4.8	1.4	3.2	11.8	--	--	17.2
1995	100.0	0.1	5.5	1.3	3.6	11.7	0.9	10.8	12.5
1996	100.0	0.1	5.7	1.1	3.6	11.2	0.7	10.5	12.5
1997	100.0	0.1	5.9	0.9	3.6	11.6	0.7	10.9	12.7
1998	100.0	0.1	6.1	0.9	3.5	12.4	0.8	11.6	12.5
1999	100.0	0.1	6.0	0.9	3.5	14.5	2.0	12.5	12.1
2000	100.0	d	3.3	1.1	3.7	13.2	0.9	12.2	12.5
2001	100.0	d	3.3	0.6	3.4	13.7	0.6	13.0	11.3
2002	100.0	0.1	3.4	0.8	3.5	13.9	0.7	13.2	11.4
2003	100.0	0.1	3.6	0.8	3.5	14.1	0.6	13.5	11.1
2004	100.0	0.1	3.6	0.8	3.4	14.1	0.6	13.5	11.2
2005	100.0	0.1	3.7	0.8	3.4	13.8	0.6	13.2	11.9

(Continued)

Table 42.
Distribution of workers aged 50 or older, by diagnostic group, selected years 1975–2005—*Continued*

Year	Diseases of the—								Other	Unknown [c]
	Blood and blood-forming organs	Circu-latory system	Digestive system	Genito-urinary system	Musculo-skeletal system and connective tissue	Nervous system and sense organs	Respi-ratory system	Skin and subcuta-neous tissue		
					Percent					
1975	0.2	36.0	2.8	0.8	19.6	5.5	8.3	0.3	0.1	--
1981	0.2	31.8	2.0	1.3	16.9	6.3	8.3	0.3	d	d
1982	0.2	31.7	1.7	0.8	16.4	6.9	9.0	0.2	0.2	--
1983	0.3	28.7	1.6	2.1	14.5	6.7	8.1	0.2	d	d
1984	0.2	26.5	1.7	0.8	14.6	6.5	7.6	0.2	0.2	4.1
1985	0.2	27.0	1.3	0.7	15.6	6.4	8.0	0.3	--	6.1
1986	0.2	25.9	1.4	0.6	16.4	6.1	8.9	0.2	--	2.9
1987	0.2	26.0	1.5	1.2	18.7	7.0	8.4	0.2	--	3.0
1988	0.2	25.0	1.4	1.3	20.0	7.1	8.5	0.1	1.7	--
1989	0.2	23.7	1.5	1.5	20.7	6.7	7.6	0.2	2.2	--
1990	0.3	23.1	1.5	1.6	20.8	6.8	7.4	0.2	1.6	--
1991	0.2	22.0	1.5	1.6	22.4	6.7	7.0	0.2	1.8	--
1992	0.2	22.0	1.4	1.6	21.8	6.4	7.0	0.2	2.3	--
1993	0.2	21.6	1.5	1.7	20.9	6.5	7.1	0.2	2.5	--
1994	0.2	20.6	1.5	2.0	19.7	6.6	7.7	0.2	3.0	--
1995	0.2	19.5	1.5	1.6	26.6	6.4	6.9	0.2	2.5	--
1996	0.2	19.3	1.6	1.6	26.9	6.5	6.7	0.2	2.7	--
1997	0.2	18.7	1.6	1.7	26.9	6.8	6.6	0.2	2.4	0.1
1998	0.2	17.9	1.7	1.8	27.3	6.9	6.5	0.2	2.0	0.1
1999	0.2	16.5	1.8	1.8	27.0	7.3	6.2	0.2	1.6	0.3
2000	d	17.5	1.7	1.9	29.8	7.4	6.1	d	1.3	0.2
2001	d	18.0	2.2	1.8	30.6	6.8	6.3	d	1.5	0.2
2002	0.2	16.4	2.0	1.9	31.4	7.6	6.0	0.2	0.2	1.0
2003	0.2	15.7	2.1	1.9	32.2	7.6	5.9	0.2	0.2	0.9
2004	0.2	15.1	2.2	1.9	32.8	7.5	5.8	0.2	0.2	1.1
2005	0.2	14.6	2.2	1.9	33.1	7.3	5.7	0.2	0.2	1.0

SOURCES: Social Security Administration. For years before 2000, *Annual Statistical Supplement to the Social Security Bulletin*, based on the Master Beneficiary Record, various sampling rates; from 2000 to 2001, Annual Award and Termination Transaction file, 1 percent sample; data after 2001 are 100 percent data.

NOTES: Data exclude closed period awards in 2002 and 2003 and expedited reinstatement cases since 2002.

Before 1995, diagnostic data for cases awarded at the appeals levels were estimated on the basis of the diagnosis of cases allowed at the initial disability determination level.

Effective 2001, the Social Security Administration initiated a special review of 130,000 Supplemental Security Income (SSI) recipients who are potentially eligible for Social Security disability benefits because of earnings while receiving SSI. Many of these claims awarded since 2001 were for individuals under the age of 35 who were diagnosed with a mental disorder.

-- = not available.

a. AIDS and HIV records are counted in "Infectious and parasitic diseases." Before 1990, they were included in "Other."

b. Mental retardation was not identified separately before 1995.

c. Beginning with 2002, several ill-defined impairment codes were reclassified and added to "Unknown."

d. Data not shown to avoid disclosure of information for particular individuals.

CONTACT: Glenda Carter (410) 965-7794 or di.asr@ssa.gov.

Table 43.
Average primary insurance amount and average monthly benefit, by sex, selected years 1960–2005 (in dollars)

Year	Average primary insurance amount			Average monthly benefit		
	All disabled workers	Men	Women	All disabled workers	Men	Women
1960	--	--	--	91.20	94.00	78.90
1965 (Jan.–Aug.)	--	--	--	93.30	97.90	80.30
1965 (Sept.–Dec.)	--	--	--	101.30	106.50	86.80
1970	--	--	--	139.80	148.40	115.70
1975	--	--	--	241.20	263.80	190.90
1980	--	--	--	406.30	449.40	308.50
1985	--	--	--	475.60	530.40	363.70
1986	--	--	--	473.80	531.50	357.40
1987	--	--	--	506.00	573.20	381.60
1988	--	--	--	297.40	321.20	263.50
1989	--	--	--	562.10	634.40	429.90
1990	--	--	--	594.20	667.90	465.80
1991	--	--	--	605.50	685.20	470.60
1992	--	--	--	621.90	699.80	494.20
1993	--	--	--	639.80	720.10	507.70
1994	--	--	--	672.80	757.70	535.00
1995	--	--	--	687.70	786.90	549.00
1996	734.00	836.40	595.70	709.10	807.90	575.60
1997	752.00	855.40	623.50	728.10	824.00	608.80
1998	771.30	879.50	639.50	746.30	846.80	623.80
1999	813.20	922.30	674.70	787.80	890.70	657.10
2000	856.80	975.30	718.70	833.70	947.70	700.90
2001	891.60	1,019.60	739.00	867.70	989.30	722.60
2002	923.90	1,053.00	772.10	898.60	1,021.70	753.90
2003	963.10	1,096.70	805.90	937.50	1,064.90	787.60
2004	994.00	1,130.30	835.70	968.50	1,098.60	817.40
2005	1,026.40	1,164.30	867.20	1,001.50	1,133.30	849.30

SOURCES: Social Security Administration. For years before 2000, *Annual Statistical Supplement to the Social Security Bulletin*, based on the Master Beneficiary Record, various sampling rates; from 2000 to 2001, Annual Award and Termination Transaction file, 1 percent sample; data after 2001 are 100 percent data.

NOTES: Data exclude closed period awards in 2002 and 2003 and expedited reinstatement cases since 2002.

Benefits awarded before the December cost-of-living increase are converted to the December rates before averages are computed.

-- = not available.

CONTACT: Glenda Carter (410) 965-7794 or di.asr@ssa.gov.

Table 44.
Distribution, by diagnostic group, sex, and age, 2005

Diagnostic group	Total				Men				Women			
	All ages	Under 35	35–49	50 or older	All ages	Under 35	35–49	50 or older	All ages	Under 35	35–49	50 or older
						Number						
Total	821,207	90,727	248,088	482,392	440,008	48,027	126,888	265,093	381,199	42,700	121,200	217,299
Congenital anomalies	1,214	503	374	337	631	271	193	167	583	232	181	170
Endocrine, nutritional, and metabolic diseases	26,969	1,769	7,140	18,060	14,343	777	3,667	9,899	12,626	992	3,473	8,161
Infectious and parasitic diseases	10,534	1,480	5,412	3,642	7,456	1,004	4,097	2,355	3,078	476	1,315	1,287
Injuries	31,019	4,735	10,071	16,213	20,459	3,368	6,871	10,220	10,560	1,367	3,200	5,993
Mental disorders												
Retardation	21,165	10,593	7,600	2,972	12,895	6,265	4,755	1,875	8,270	4,328	2,845	1,097
Other	177,384	40,649	73,274	63,461	84,678	21,152	32,884	30,642	92,706	19,497	40,390	32,819
Neoplasms	83,303	4,343	21,787	57,173	43,614	2,253	10,127	31,234	39,689	2,090	11,660	25,939
Diseases of the—												
Blood and blood-forming organs	2,501	657	761	1,083	1,147	287	329	531	1,354	370	432	552
Circulatory system	89,247	2,328	16,623	70,296	61,087	1,284	10,672	49,131	28,160	1,044	5,951	21,165
Digestive system	19,094	1,205	7,075	10,814	11,798	575	4,284	6,939	7,296	630	2,791	3,875
Genitourinary system	18,317	2,467	6,499	9,351	11,081	1,341	3,851	5,889	7,236	1,126	2,648	3,462
Musculoskeletal system and connective tissue	226,914	8,174	58,954	159,786	113,391	3,770	29,846	79,775	113,523	4,404	29,108	80,011
Nervous system and sense organs	66,712	9,487	22,011	35,214	33,746	4,682	10,555	18,509	32,966	4,805	11,456	16,705
Respiratory system	33,998	831	5,828	27,339	17,538	306	2,599	14,633	16,460	525	3,229	12,706
Skin and subcutaneous tissue	1,783	246	709	828	843	89	349	405	940	157	360	423
Other	1,989	235	701	1,053	885	117	311	457	1,104	118	390	596
Unknown	9,064	1,025	3,269	4,770	4,416	486	1,498	2,432	4,648	539	1,771	2,338

(Continued)

Table 44.
Distribution, by diagnostic group, sex, and age, 2005—*Continued*

Diagnostic group	Total				Men				Women			
	All ages	Under 35	35–49	50 or older	All ages	Under 35	35–49	50 or older	All ages	Under 35	35–49	50 or older
						Percent						
Total	100.0	100.0	100.0	100.0	100.0	100.0	100.0	100.0	100.0	100.0	100.0	100.0
Congenital anomalies	0.1	0.6	0.2	0.1	0.1	0.6	0.2	0.1	0.2	0.5	0.1	0.1
Endocrine, nutritional, and metabolic diseases	3.3	1.9	2.9	3.7	3.3	1.6	2.9	3.7	3.3	2.3	2.9	3.8
Infectious and parasitic diseases	1.3	1.6	2.2	0.8	1.7	2.1	3.2	0.9	0.8	1.1	1.1	0.6
Injuries	3.8	5.2	4.1	3.4	4.6	7.0	5.4	3.9	2.8	3.2	2.6	2.8
Mental disorders												
Retardation	2.6	11.7	3.1	0.6	2.9	13.0	3.7	0.7	2.2	10.1	2.3	0.5
Other	21.6	44.8	29.5	13.2	19.2	44.0	25.9	11.6	24.3	45.7	33.3	15.1
Neoplasms	10.1	4.8	8.8	11.9	9.9	4.7	8.0	11.8	10.4	4.9	9.6	11.9
Diseases of the—												
Blood and blood-forming organs	0.3	0.7	0.3	0.2	0.3	0.6	0.3	0.2	0.4	0.9	0.4	0.3
Circulatory system	10.9	2.6	6.7	14.6	13.9	2.7	8.4	18.5	7.4	2.4	4.9	9.7
Digestive system	2.3	1.3	2.9	2.2	2.7	1.2	3.4	2.6	1.9	1.5	2.3	1.8
Genitourinary system	2.2	2.7	2.6	1.9	2.5	2.8	3.0	2.2	1.9	2.6	2.2	1.6
Musculoskeletal system and connective tissue	27.6	9.0	23.8	33.1	25.8	7.8	23.5	30.1	29.8	10.3	24.0	36.8
Nervous system and sense organs	8.1	10.5	8.9	7.3	7.7	9.7	8.3	7.0	8.6	11.3	9.5	7.7
Respiratory system	4.1	0.9	2.3	5.7	4.0	0.6	2.0	5.5	4.3	1.2	2.7	5.8
Skin and subcutaneous tissue	0.2	0.3	0.3	0.2	0.2	0.2	0.3	0.2	0.2	0.4	0.3	0.2
Other	0.2	0.3	0.3	0.2	0.2	0.2	0.2	0.2	0.3	0.3	0.3	0.3
Unknown	1.1	1.1	1.3	1.0	1.0	1.0	1.2	0.9	1.2	1.3	1.5	1.1

SOURCE: Social Security Administration, Annual Award and Termination Transaction file, 100 percent data.

NOTES: Data exclude expedited reinstatement cases.

Effective 2001, the Social Security Administration initiated a special review of 130,000 Supplemental Security Income (SSI) recipients who are potentially eligible for Social Security disability benefits because of earnings while receiving SSI. Many of these claims awarded since 2001 were for individuals under the age of 35 who were diagnosed with a mental disorder.

CONTACT: Glenda Carter (410) 965-7794 or di.asr@ssa.gov.

Table 45.
Distribution, by monthly benefit and sex, 2005

Monthly benefit (dollars)	All disabled workers		Men		Women	
	Number	Percent	Number	Percent	Number	Percent
Total	821,207	100.0	440,008	100.0	381,199	100.0
Less than 100.00	4,972	0.6	2,669	0.6	2,303	0.6
100.00–199.90	8,376	1.0	3,039	0.7	5,337	1.4
200.00–299.90	23,211	2.8	8,597	2.0	14,614	3.8
300.00–399.90	29,760	3.6	10,725	2.4	19,035	5.0
400.00–499.90	32,972	4.0	11,870	2.7	21,102	5.5
500.00–599.90	43,107	5.2	15,844	3.6	27,263	7.2
600.00–699.90	86,417	10.5	31,517	7.2	54,900	14.4
700.00–799.90	82,387	10.0	33,471	7.6	48,916	12.8
800.00–899.90	75,240	9.2	33,850	7.7	41,390	10.9
900.00–999.90	67,953	8.3	33,812	7.7	34,141	9.0
1,000.00–1,099.90	59,986	7.3	32,869	7.5	27,117	7.1
1,100.00–1,199.90	51,857	6.3	30,960	7.0	20,897	5.5
1,200.00–1,299.90	44,622	5.4	29,042	6.6	15,580	4.1
1,300.00–1,399.90	38,370	4.7	26,214	6.0	12,156	3.2
1,400.00–1,499.90	32,455	4.0	23,234	5.3	9,221	2.4
1,500.00–1,599.90	27,477	3.3	20,521	4.7	6,956	1.8
1,600.00–1,699.90	35,763	4.4	27,574	6.3	8,189	2.1
1,700.00–1,799.90	32,200	3.9	26,038	5.9	6,162	1.6
1,800.00–1,899.90	21,699	2.6	18,390	4.2	3,309	0.9
1,900.00–1,999.90	14,681	1.8	12,916	2.9	1,765	0.5
2,000.00 or more	7,702	0.9	6,856	1.6	846	0.2
Average benefit (dollars)	1,001.50		1,133.30		849.30	

SOURCE: Social Security Administration, Annual Award and Termination Transaction file, 100 percent data.

NOTES: Benefits awarded before the December cost-of-living increase are converted to the December rates before averages are computed.

Data exclude expedited reinstatement cases.

CONTACT: Glenda Carter (410) 965-7794 or di.asr@ssa.gov.

Table 46.
Number, average primary insurance amount, and average monthly family benefit, by family composition, 2005

Family composition	Number of families	Number of beneficiaries	Average primary insurance amount (dollars)	Average monthly family benefit [a] (dollars)	Percentage of families receiving maximum family benefit [b]
Worker only					
Men	344,530	344,530	1,160.10	1,130.50	10.4
Women	315,805	315,805	865.70	847.70	22.0
Worker with children					
By sex of worker					
Men	77,288	207,042	1,154.50	1,645.90	84.9
Women	63,961	170,416	873.10	1,184.40	89.0
By number of children					
1 child	75,936	151,872	1,045.60	1,449.00	84.4
2 children	43,905	131,715	1,025.00	1,454.70	89.8
3 or more children	21,408	93,871	965.70	1,357.50	88.9
Worker with—					
Spouse aged 62 or older [c]	6,373	12,770	1,483.10	1,767.70	8.7
Spouse aged 62 or older and 1 or more children	172	567	1,417.60	2,270.10	68.6
Spouse and 1 child	4,108	12,327	1,197.30	1,740.70	87.9
Spouse and 2 children	4,609	18,438	1,172.80	1,694.70	87.2
Spouse and 3 or more children	3,766	20,942	1,091.10	1,550.80	83.5

SOURCE: Social Security Administration, Annual Award and Termination Transaction file, 100 percent data.

NOTES: A family means beneficiaries entitled on one worker's account. The data may understate the number of families with dependents because records of awards to dependents made in a different calendar year are not available for inclusion.

Data exclude expedited reinstatement cases; they include beneficiaries whose benefits are being withheld.

a. Benefits awarded before the December cost-of-living increase are converted to the December rates before averages are computed.

b. Includes families and worker-only beneficiaries for whom the primary insurance amount is equal to the family maximum amount.

c. If the spouse is also entitled to a retired-worker benefit, only the benefit amount received as a spouse is included.

CONTACT: Glenda Carter (410) 965-7794 or di.asr@ssa.gov.

Table 47.
Distribution, by family composition and age of worker, 2005

Family composition	Total, all ages	Under 30	30–34	35–39	40–44	45–49	50–54	55–59	60 or older
					Number				
Worker only	660,335	41,427	22,300	29,978	51,458	80,965	128,588	174,891	130,728
Worker with—									
Spouse									
Aged 62 or older [a]	6,545	0	0	b	b	30	157	973	5,378
Child in care	12,483	726	1,229	1,909	2,424	2,348	1,913	1,320	614
Children									
1 child	75,936	5,358	5,285	7,908	14,041	16,041	14,303	9,297	3,703
2 children	43,905	3,256	5,387	8,860	10,488	8,092	4,709	2,317	796
3 or more children	21,408	1,784	3,901	5,564	4,932	2,837	1,470	689	231
Families receiving maximum benefit [c]	239,554	33,390	21,206	29,503	39,196	38,365	34,555	29,002	14,337
					Percent				
Worker only	100.0	6.3	3.4	4.5	7.8	12.3	19.5	26.5	19.8
Worker with—									
Spouse									
Aged 62 or older [a]	100.0	0	0	b	b	0.5	2.4	14.9	82.2
Child in care	100.0	5.8	9.8	15.3	19.4	18.8	15.3	10.6	4.9
Children									
1 child	100.0	7.1	7.0	10.4	18.5	21.1	18.8	12.2	4.9
2 children	100.0	7.4	12.3	20.2	23.9	18.4	10.7	5.3	1.8
3 or more children	100.0	8.3	18.2	26.0	23.0	13.3	6.9	3.2	1.1
Families receiving maximum benefit [c]	29.2	63.5	55.7	54.4	47.0	34.8	22.9	15.3	10.1

SOURCE: Social Security Administration, Annual Award and Termination Transaction file, 100 percent data.

NOTES: A family means beneficiaries entitled on one worker's account. The data may understate the number of families with dependents because records of awards to dependents made in a different calendar year are not available for inclusion.

Data exclude expedited reinstatement cases; they include beneficiaries whose benefits are being withheld.

a. Includes spouses aged 62 or older with children.

b. Data not shown to avoid disclosure of information for particular individuals.

c. Includes families and worker-only beneficiaries for whom the primary insurance amount is equal to the family maximum amount.

CONTACT: Glenda Carter (410) 965-7794 or di.asr@ssa.gov.

Table 48.
Number, by reason for withholding benefit, December 2005

Reason	All beneficiaries	Workers and nondisabled dependents: Workers	Spouses	Children under age 18	Students aged 18–19	Widow(er)s	Adult children of—: Disabled workers	Retired workers	Deceased workers
Total	618,461	120,056	51,183	245,511	3,069	5,127	24,676	94,816	74,023
Address unknown	24,595	12,176	519	8,241	168	448	401	437	2,205
Determination of continuing disability pending	6,752	4,466	140	1,703	20	11	114	63	235
Recoupment of overpayment	15,853	6,681	787	7,432	125	283	121	116	308
Workers' compensation offset	5,255	1,616	394	3,142	28	. . .	75	. . .	. . .
Payee not determined	7,908	2,306	5	4,364	14	32	123	167	897
Substantial gainful activity	40,196	27,713	750	10,426	55	108	467	213	464
Imprisoned or confined	46,409	37,278	248	173	23	176	1,444	1,140	5,927
Entitled child not in care	9,313	. . .	9,313	. . .	. . .	. . .	. . .	. . .	. . .
Beneficiary earnings	26,701	. . .	26,630	64	7	. . .	. . .	. . .	. . .
Earnings of the other beneficiaries	196	. . .	. . .	. . .	. . .	. . .	. . .	196	. . .
Government pension offset	3,148	. . .	2,540	. . .	. . .	608	. . .	. . .	. . .
Technical entitlement	379,449	. . .	8,037	194,485	2,329	2,764	19,771	91,181	60,882
Other	52,686	27,820	1,820	15,481	300	697	2,160	1,303	3,105

SOURCE: Social Security Administration, Disabled Beneficiaries and Dependents Master Beneficiary Record file, 100 percent data.

NOTES: These data represent the total number of beneficiaries with benefits withheld in December 2005 regardless of when their benefits were initially withheld.

. . . = not applicable.

CONTACT: Glenda Carter (410) 965-7794 or di.asr@ssa.gov.

Table 49.
Number and rate, 1960–2005

Year	Total		Workers		Widow(er)s		Adult children	
	Number	Rate	Number	Rate	Number	Rate	Number	Rate
1960	91,543	164	89,090	196	--	--	2,453	24
1961	118,842	160	115,546	187	--	--	3,296	27
1962	132,144	149	128,299	173	--	--	3,845	26
1963	143,008	144	137,850	167	--	--	5,158	31
1964	144,422	134	138,576	155	--	--	5,846	32
1965	163,276	138	156,648	159	--	--	6,628	33
1966	175,959	134	168,630	154	--	--	7,329	34
1967	218,077	153	208,899	175	--	--	9,178	40
1968	232,817	151	222,197	172	--	--	10,620	44
1969	263,191	159	251,269	180	--	--	11,922	46
1970	272,239	154	260,444	174	--	--	11,795	44
1971	278,092	144	266,471	162	--	--	11,621	41
1972	275,663	129	261,739	143	--	--	13,924	46
1973	317,237	136	304,792	151	--	--	12,445	39
1974	336,246	130	320,958	143	--	--	15,288	45
1975	344,727	121	329,532	132	--	--	15,195	42
1976	367,608	120	351,504	132	--	--	16,104	42
1977	418,394	129	401,334	141	--	--	17,060	42
1978	431,067	131	413,571	144	--	--	17,496	42
1979	441,101	133	422,503	147	--	--	18,598	43
1980	422,612	128	408,051	143	--	--	14,561	32
1981	449,669	139	434,187	156	--	--	15,482	33
1982	500,282	163	483,847	186	--	--	16,435	35
1983	473,327	155	453,621	177	--	--	19,706	40
1984	391,190	126	371,913	143	--	--	19,277	38
1985	357,006	112	339,984	128	--	--	17,022	32
1986	358,289	109	341,276	125	--	--	17,013	31
1987	365,004	109	347,948	125	--	--	17,056	30
1988	375,621	110	356,143	126	--	--	19,478	34
1989	371,128	107	351,402	121	--	--	19,726	34
1990	368,208	102	348,194	116	--	--	20,014	33
1991	369,026	97	351,303	110	--	--	17,723	29
1992	379,653	92	361,796	104	--	--	17,857	28
1993	391,159	89	372,317	100	--	--	18,842	29
1994	404,624	87	384,590	97	--	--	20,034	30

(Continued)

Table 49.
Number and rate, 1960–2005—*Continued*

Year	Total		Workers		Widow(er)s		Adult children	
	Number	Rate	Number	Rate	Number	Rate	Number	Rate
1995	422,114	87	399,475	95	--	--	22,639	33
1996	420,756	83	396,980	91	--	--	23,776	34
1997	491,194	94	464,984	103	--	--	26,210	37
1998	436,244	81	409,489	87	--	--	26,755	38
1999	463,394	83	433,950	89	--	--	29,444	41
2000	493,651	86	460,351	91	--	--	33,300	46
2001	513,472	83	459,073	87	21,411	105	32,988	45
2002	535,465	82	479,364	87	21,379	103	34,722	47
2003	501,222	73	447,485	76	20,707	99	33,030	44
2004	525,418	73	470,017	76	23,572	112	31,829	42
2005	556,745	74	499,662	77	23,609	109	33,474	44

SOURCES: Social Security Administration. For years before 2000, *Annual Statistical Supplement to the Social Security Bulletin*, based on the Master Beneficiary Record, various sampling rates; for 2000, Social Security Disability Insurance Beneficiaries, 100 percent data, and Annual Termination file, 100 percent data; from 2001 to 2003, Disabled Beneficiaries and Dependents Master Beneficiary Record file, 100 percent data; beginning in 2004, Annual Award and Termination Transaction file, 100 percent data, and Disabled Beneficiaries and Dependents Master Beneficiary Record file, 100 percent data.

NOTES: The termination rate is the number of terminations per 1,000 beneficiaries in current-payment status.

Beginning in 2004, data include closed period awards.

-- = not available.

CONTACT: Glenda Carter (410) 965-7794 or di.asr@ssa.gov.

Table 50.
Number, by reason for termination, 2005

Reason for termination	All beneficiaries	Workers and nondisabled dependents				Widow(er)s	Adult children of—		
		Workers	Spouses	Children under age 18	Students aged 18–19		Disabled workers	Retired workers	Deceased workers
Total	1,016,822	499,662	48,829	303,257	107,991	23,609	9,393	4,994	19,087
Death of beneficiary	224,099	196,729	1,542	711	41	6,625	598	3,141	14,712
Termination resulting from death of worker [a]	56,426	. . .	7,872	44,771	1,221	. . .	2,562	. . .	. . .
Attainment of age—									
18 by children	197,861	. . .	. . .	197,861	. . .	. . .	. . .	. . .	. . .
19 by students	19,786	. . .	. . .	. . .	19,786	. . .	. . .	. . .	. . .
FRA by disabled workers	239,044	210,952	18,322	6,120	281	. . .	3,369	. . .	. . .
FRA by disabled widow(er)s	15,808	. . .	. . .	. . .	. . .	15,808	. . .	. . .	. . .
Elected reduced retirement	2,100	2,100	. . .	. . .	. . .	. . .	. . .	. . .	. . .
Termination of spouse's benefit because child attains age 16	15,037	. . .	15,037	. . .	. . .	. . .	. . .	. . .	. . .
Marriage, remarriage, or divorce of beneficiary	6,433	. . .	1,763	1,730	152	9	914	522	1,343
Entitlement to an equal or larger Social Security benefit	2,561	. . .	1,116	217	7	469	135	275	342
Does not meet medical standards [b]	140,593	68,543	2,777	50,236	13,893	266	1,617	792	2,469
Medical improvement [c]	--	32,203	--	--	--	74	1,048	327	1,154
Work above substantial gainful activity [d]	--	36,263	--	--	--	189	560	459	1,310
Miscellaneous reasons [e]	--	76	--	--	--	3	9	6	5
Student no longer attending school	72,604	. . .	. . .	. . .	72,604	. . .	. . .	. . .	. . .
Other	24,471	21,339	400	1,611	6	432	198	264	221

SOURCE: Social Security Administration, Annual Award and Termination Transaction file, 100 percent data.

NOTES: These data represent the total number of beneficiaries whose benefits were terminated during the calendar year regardless of the effective date of the termination.

Data include closed period awards.

. . . = not applicable; FRA = full retirement age; -- = not available.

a. Beneficiaries are terminated from the Disability Insurance Trust Fund and start receiving benefits from the Old-Age and Survivors Insurance Trust Fund.

b. Dependents' benefits terminate when the disabled worker no longer meets the requirements for disability benefits. Disabled widow(er)s and disabled adult children of deceased or retired workers lose their benefits when they no longer meet the requirements for disability benefits.

c. Includes beneficiaries who medically improved, who did not cooperate during the medical review, or whose whereabouts are unknown.

d. Excludes disabled beneficiaries whose monthly benefits have been suspended because they are engaging in substantial gainful activity during the extended period of eligibility.

e. Includes beneficiaries who did not comply with alcohol or drug abuse treatment programs or who refused vocational rehabilitation services.

CONTACT: Glenda Carter (410) 965-7794 or di.asr@ssa.gov.

Table 51.
Number and rate, by state or other area, 2005

State or area	Total		Workers		Widow(er)s		Adult children	
	Number	Rate	Number	Rate	Number	Rate	Number	Rate
All areas	556,745	74	499,662	77	23,609	109	33,474	44
Alabama	13,425	69	11,877	70	727	104	821	47
Alaska	860	81	796	83	33	142	31	40
Arizona	9,925	74	9,158	75	362	114	405	44
Arkansas	8,546	73	7,640	73	413	101	493	53
California	49,284	78	45,156	82	1,510	105	2,618	41
Colorado	6,075	76	5,624	78	189	105	262	44
Connecticut	5,427	72	4,890	76	165	106	372	39
Delaware	1,683	73	1,535	74	63	122	85	44
District of Columbia	873	77	793	81	37	154	43	32
Florida	35,495	80	32,733	83	1,308	110	1,454	42
Georgia	17,962	80	16,279	83	775	102	908	44
Hawaii	1,666	78	1,514	82	48	95	104	44
Idaho	2,445	74	2,224	76	77	94	144	53
Illinois	20,108	77	17,827	80	883	119	1,398	43
Indiana	12,310	75	10,916	77	544	111	850	49
Iowa	5,113	73	4,523	76	195	115	395	46
Kansas	4,691	77	4,193	78	177	114	321	52
Kentucky	12,449	68	10,750	67	821	116	878	53
Louisiana	10,477	80	9,033	83	635	115	809	47
Maine	3,191	61	2,808	61	128	107	255	55
Maryland	8,251	79	7,493	83	286	118	472	43
Massachusetts	11,405	66	10,287	68	353	104	765	42
Michigan	19,971	71	17,603	74	903	111	1,465	44
Minnesota	7,318	71	6,564	73	221	122	533	46
Mississippi	8,964	73	7,951	75	499	106	514	43
Missouri	13,422	73	11,954	74	605	107	863	52
Montana	1,856	80	1,693	82	61	101	102	46
Nebraska	2,891	76	2,575	78	87	102	229	54
Nevada	4,238	86	3,968	88	120	99	150	57
New Hampshire	2,426	66	2,224	67	76	100	126	43
New Jersey	14,483	81	13,127	85	509	121	847	42
New Mexico	3,628	71	3,294	73	148	116	186	42
New York	34,309	73	30,761	76	1,314	108	2,234	39
North Carolina	21,372	76	19,370	78	922	105	1,080	45
North Dakota	1,007	76	892	81	29	97	86	43
Ohio	22,423	78	19,624	81	1,098	118	1,701	48
Oklahoma	7,940	77	7,123	78	379	109	438	46
Oregon	6,486	76	5,912	78	237	112	337	45
Pennsylvania	23,868	70	21,075	72	1,088	108	1,705	43
Rhode Island	2,212	68	2,006	70	65	91	141	44

(Continued)

Table 51.
Number and rate, by state or other area, 2005—*Continued*

State or area	Total		Workers		Widow(er)s		Adult children	
	Number	Rate	Number	Rate	Number	Rate	Number	Rate
South Carolina	11,298	76	10,158	78	557	108	583	43
South Dakota	1,379	82	1,217	84	50	129	112	53
Tennessee	15,542	75	13,801	76	898	117	843	45
Texas	33,558	76	30,286	79	1,562	108	1,710	40
Utah	2,558	75	2,285	77	94	127	179	51
Vermont	1,216	67	1,093	69	53	121	70	36
Virginia	13,696	72	12,317	74	629	109	750	43
Washington	9,931	72	9,082	74	338	105	511	42
West Virginia	5,999	64	5,143	65	406	107	450	45
Wisconsin	9,285	72	8,251	75	284	103	750	47
Wyoming	939	87	856	89	32	136	51	57
Outlying areas								
Puerto Rico	8,982	54	7,751	56	509	99	722	32
Other [a]	1,887	81	1,657	100	107	116	123	22

SOURCES: Social Security Administration, Annual Award and Termination Transaction file, 100 percent data, and Disabled Beneficiaries and Dependents Master Beneficiary Record file, 100 percent data.

NOTES: The termination rate is the number of terminations per 1,000 beneficiaries in current-payment status.

Data include closed period awards.

a. Includes American Samoa, Guam, Northern Mariana Islands, Virgin Islands, and foreign countries.

CONTACT: Glenda Carter (410) 965-7794 or di.asr@ssa.gov.

Table 52.
Distribution of workers with benefits withheld because of substantial work, by diagnostic group and age, December 2005

Diagnostic group	Total	Under 30	30–39	40–49	50–59	60–FRA
			Number			
Total	27,713	3,137	5,544	9,102	7,716	2,214
Congenital anomalies	70	25	20	16	a	a
Endocrine, nutritional, and metabolic diseases	678	41	118	232	226	61
Infectious and parasitic diseases	831	28	189	400	188	26
Injuries	1,760	204	408	544	464	140
Mental disorders						
Retardation	1,036	460	276	221	73	6
Other	8,687	1,130	2,128	3,131	1,959	339
Neoplasms	2,549	210	382	718	947	292
Diseases of the—						
Blood and blood-forming organs	198	45	47	43	54	9
Circulatory system	1,315	52	125	323	538	277
Digestive system	631	36	89	205	252	49
Genitourinary system	975	117	246	343	233	36
Musculoskeletal system and connective tissue	5,063	130	596	1,699	1,908	730
Nervous system and sense organs	2,907	562	770	890	551	134
Respiratory system	404	22	49	136	135	62
Skin and subcutaneous tissue	82	6	14	26	30	6
Other	59	11	12	12	a	a
Unknown	468	58	75	163	133	39

(Continued)

Table 52.
Distribution of workers with benefits withheld because of substantial work, by diagnostic group and age, December 2005—*Continued*

Diagnostic group	Total	Under 30	30–39	40–49	50–59	60–FRA
			Percent			
Total	100.0	100.0	100.0	100.0	100.0	100.0
Congenital anomalies	0.3	0.8	0.4	0.2	a	a
Endocrine, nutritional, and metabolic diseases	2.4	1.3	2.1	2.5	2.9	2.8
Infectious and parasitic diseases	3.0	0.9	3.4	4.4	2.4	1.2
Injuries	6.4	6.5	7.4	6.0	6.0	6.3
Mental disorders						
Retardation	3.7	14.7	5.0	2.4	0.9	0.3
Other	31.3	36.0	38.4	34.4	25.4	15.3
Neoplasms	9.2	6.7	6.9	7.9	12.3	13.2
Diseases of the—						
Blood and blood-forming organs	0.7	1.4	0.8	0.5	0.7	0.4
Circulatory system	4.7	1.7	2.3	3.5	7.0	12.5
Digestive system	2.3	1.1	1.6	2.3	3.3	2.2
Genitourinary system	3.5	3.7	4.4	3.8	3.0	1.6
Musculoskeletal system and connective tissue	18.3	4.1	10.8	18.7	24.7	33.0
Nervous system and sense organs	10.5	17.9	13.9	9.8	7.1	6.1
Respiratory system	1.5	0.7	0.9	1.5	1.7	2.8
Skin and subcutaneous tissue	0.3	0.2	0.3	0.3	0.4	0.3
Other	0.2	0.4	0.2	0.1	a	a
Unknown	1.7	1.8	1.4	1.8	1.7	1.8

SOURCE: Social Security Administration, Disabled Beneficiaries and Dependents Master Beneficiary Record file, 100 percent data.

NOTES: These data represent the total number of beneficiaries with benefits withheld in December 2005 regardless of when their benefits were initially withheld.

FRA = full retirement age.

a. Data not shown to avoid disclosure of information for particular individuals.

CONTACT: Glenda Carter (410) 965-7794 or di.asr@ssa.gov.

Table 53.
Distribution of workers with benefits terminated because of successful return to work, by diagnostic group and age, 2005

Diagnostic group	Total	Under 30	30–39	40–49	50–59	60–FRA
			Number			
Total	36,263	2,611	8,282	13,152	9,670	2,548
Congenital anomalies	128	33	47	27	16	5
Endocrine, nutritional, and metabolic diseases	1,185	34	182	433	425	111
Infectious and parasitic diseases	1,607	22	376	858	329	22
Injuries	2,038	163	547	689	496	143
Mental disorders						
Retardation	2,701	543	1,034	807	296	21
Other	11,767	830	2,830	4,658	3,000	449
Neoplasms	1,532	97	282	489	508	156
Diseases of the—						
Blood and blood-forming organs	248	41	99	71	31	6
Circulatory system	1,493	30	163	373	610	317
Digestive system	598	32	108	197	228	33
Genitourinary system	1,273	95	397	443	270	68
Musculoskeletal system and connective tissue	5,988	96	730	2,152	2,146	864
Nervous system and sense organs	4,161	500	1,197	1,407	856	201
Respiratory system	497	26	66	150	168	87
Skin and subcutaneous tissue	91	a	17	36	26	a
Other	66	a	21	23	12	a
Unknown	890	58	186	339	253	54
			Percent			
Total	100.0	100.0	100.0	100.0	100.0	100.0
Congenital anomalies	0.4	1.3	0.6	0.2	0.2	0.2
Endocrine, nutritional, and metabolic diseases	3.3	1.3	2.2	3.3	4.4	4.4
Infectious and parasitic diseases	4.4	0.8	4.5	6.5	3.4	0.9
Injuries	5.6	6.2	6.6	5.2	5.1	5.6
Mental disorders						
Retardation	7.4	20.8	12.5	6.1	3.1	0.8
Other	32.4	31.8	34.2	35.4	31.0	17.6
Neoplasms	4.2	3.7	3.4	3.7	5.3	6.1
Diseases of the—						
Blood and blood-forming organs	0.7	1.6	1.2	0.5	0.3	0.2
Circulatory system	4.1	1.1	2.0	2.8	6.3	12.4
Digestive system	1.6	1.2	1.3	1.5	2.4	1.3
Genitourinary system	3.5	3.6	4.8	3.4	2.8	2.7
Musculoskeletal system and connective tissue	16.5	3.7	8.8	16.4	22.2	33.9
Nervous system and sense organs	11.5	19.1	14.5	10.7	8.9	7.9
Respiratory system	1.4	1.0	0.8	1.1	1.7	3.4
Skin and subcutaneous tissue	0.3	a	0.2	0.3	0.3	a
Other	0.2	a	0.3	0.2	0.1	a
Unknown	2.5	2.2	2.2	2.6	2.6	2.1

SOURCE: Social Security Administration, Annual Award and Termination Transaction file, 100 percent data.

NOTE: FRA = full retirement age.

a. Data not shown to avoid disclosure of information for particular individuals.

CONTACT: Glenda Carter (410) 965-7794 or di.asr@ssa.gov.

Table 54.
Average monthly benefit for workers with benefits withheld, by diagnostic group and age, December 2005 (in dollars)

Diagnostic group	Total	Under 30	30–39	40–49	50–59	60–FRA
Total	1,052.10	810.40	974.50	1,064.90	1,160.60	1,158.20
Congenital anomalies	866.00	715.00	899.70	1,041.20	784.40	1,042.80
Endocrine, nutritional, and metabolic diseases	970.20	814.60	961.50	946.70	1,012.60	1,023.90
Infectious and parasitic diseases	1,070.50	927.50	987.50	1,077.30	1,146.60	1,174.20
Injuries	1,135.60	969.50	1,095.20	1,154.60	1,219.80	1,142.40
Mental disorders						
Retardation	721.10	699.80	717.10	744.40	800.10	722.80
Other	972.30	772.60	916.40	1,002.00	1,076.20	1,114.10
Neoplasms	1,289.30	961.70	1,227.60	1,340.80	1,347.50	1,290.60
Diseases of the—						
Blood and blood-forming organs	1,088.10	846.20	955.60	1,213.20	1,250.20	1,418.30
Circulatory system	1,194.40	904.00	1,008.70	1,164.20	1,254.10	1,252.10
Digestive system	1,218.80	901.90	1,113.50	1,206.90	1,302.20	1,264.00
Genitourinary system	1,147.90	959.50	1,049.60	1,160.50	1,305.50	1,292.90
Musculoskeletal system and connective tissue	1,058.30	856.50	980.40	1,037.80	1,103.70	1,086.80
Nervous system and sense organs	1,025.70	797.50	991.30	1,060.40	1,208.10	1,198.30
Respiratory system	1,072.10	961.80	955.00	1,013.60	1,151.80	1,158.90
Skin and subcutaneous tissue	1,084.60	970.80	963.80	1,105.80	1,149.00	1,066.50
Other	1,060.20	748.50	998.90	1,130.70	1,260.20	890.10
Unknown	1,008.10	785.90	967.60	1,056.10	1,030.00	1,140.50

SOURCE: Social Security Administration, Disabled Beneficiaries and Dependents Master Beneficiary Record file, 100 percent data.

NOTE: FRA = full retirement age.

CONTACT: Glenda Carter (410) 965-7794 or di.asr@ssa.gov.

Table 55.
Average monthly benefit for workers with benefits terminated, by diagnostic group and age, 2005 (in dollars)

Diagnostic group	Total	Under 30	30–39	40–49	50–59	60–FRA
Total	908.80	762.30	854.20	902.20	980.30	998.90
Congenital anomalies	857.90	768.40	816.00	955.90	995.90	871.50
Endocrine, nutritional, and metabolic diseases	864.40	782.70	875.90	844.50	880.90	884.60
Infectious and parasitic diseases	952.60	889.60	922.70	950.00	995.50	987.80
Injuries	1,013.70	907.60	973.20	1,031.30	1,063.70	1,031.20
Mental disorders						
Retardation	704.00	679.70	696.80	704.80	771.30	706.40
Other	861.90	721.70	821.10	854.30	937.40	952.20
Neoplasms	1,147.60	890.00	1,105.80	1,168.70	1,214.80	1,098.60
Diseases of the—						
Blood and blood-forming organs	917.80	824.30	882.40	932.20	1,051.00	1,281.10
Circulatory system	1,006.30	850.90	922.10	946.10	1,045.10	1,060.50
Digestive system	1,032.90	807.60	949.10	974.70	1,121.70	1,260.20
Genitourinary system	994.50	895.40	926.30	1,010.60	1,065.40	1,145.10
Musculoskeletal system and connective tissue	938.20	795.30	892.90	927.60	961.20	961.70
Nervous system and sense organs	912.50	790.00	863.80	915.60	1,016.60	1,042.20
Respiratory system	885.20	812.80	785.60	849.90	916.80	982.40
Skin and subcutaneous tissue	953.90	905.10	966.90	928.20	946.20	1,118.40
Other	906.00	586.30	889.80	904.00	1,003.90	1,187.60
Unknown	908.50	788.90	865.00	897.80	947.40	1,071.20

SOURCE: Social Security Administration, Annual Award and Termination Transaction file, 100 percent data.

NOTE: FRA = full retirement age.

CONTACT: Glenda Carter (410) 965-7794 or di.asr@ssa.gov.

Table 56.
Distribution, by state or other area, 2005

State or area	All workers, December	Workers with benefits withheld because of substantial work, December		Workers with benefits terminated because of successful return to work, calendar year	
		Number	Percentage of all workers	Number	Percentage of all workers
All areas	6,519,001	27,713	0.4	36,263	0.6
Alabama	169,574	292	0.2	474	0.3
Alaska	9,640	59	0.6	97	1.0
Arizona	122,207	840	0.7	823	0.7
Arkansas	104,081	272	0.3	379	0.4
California	551,529	3,216	0.6	4,402	0.8
Colorado	72,439	375	0.5	533	0.7
Connecticut	64,751	421	0.7	440	0.7
Delaware	20,676	116	0.6	136	0.7
District of Columbia	9,752	28	0.3	58	0.6
Florida	396,342	1,299	0.3	2,010	0.5
Georgia	196,010	431	0.2	805	0.4
Hawaii	18,522	124	0.7	124	0.7
Idaho	29,315	125	0.4	163	0.6
Illinois	221,848	1,176	0.5	1,575	0.7
Indiana	141,879	523	0.4	640	0.5
Iowa	59,475	268	0.5	324	0.5
Kansas	53,485	238	0.4	342	0.6
Kentucky	160,126	489	0.3	661	0.4
Louisiana	108,904	342	0.3	496	0.5
Maine	46,143	249	0.5	251	0.5
Maryland	90,603	290	0.3	559	0.6
Massachusetts	152,111	1,035	0.7	1,320	0.9
Michigan	239,212	882	0.4	1,300	0.5
Minnesota	89,819	557	0.6	655	0.7
Mississippi	106,630	220	0.2	399	0.4
Missouri	161,227	590	0.4	801	0.5
Montana	20,527	86	0.4	99	0.5
Nebraska	32,812	183	0.6	196	0.6
Nevada	45,182	286	0.6	347	0.8
New Hampshire	32,998	291	0.9	234	0.7
New Jersey	153,611	880	0.6	1,040	0.7
New Mexico	45,256	202	0.4	277	0.6
New York	403,614	2,595	0.6	2,917	0.7
North Carolina	249,640	674	0.3	1,126	0.5
North Dakota	10,994	52	0.5	71	0.6
Ohio	241,960	1,091	0.5	1,683	0.7
Oklahoma	90,867	253	0.3	357	0.4
Oregon	75,363	364	0.5	335	0.4
Pennsylvania	292,767	1,463	0.5	1,378	0.5
Rhode Island	28,843	212	0.7	171	0.6

(Continued)

Table 56.
Distribution, by state or other area, 2005—*Continued*

State or area	All workers, December	Workers with benefits withheld because of substantial work, December		Workers with benefits terminated because of successful return to work, calendar year	
		Number	Percentage of all workers	Number	Percentage of all workers
South Carolina	130,973	191	0.1	416	0.3
South Dakota	14,421	82	0.6	128	0.9
Tennessee	181,756	410	0.2	586	0.3
Texas	383,330	1,354	0.4	2,095	0.5
Utah	29,737	171	0.6	191	0.6
Vermont	15,845	144	0.9	113	0.7
Virginia	165,829	588	0.4	780	0.5
Washington	123,137	711	0.6	815	0.7
West Virginia	79,483	221	0.3	233	0.3
Wisconsin	110,319	578	0.5	695	0.6
Wyoming	9,606	52	0.5	93	1.0
Outlying areas					
Puerto Rico	137,256	103	0.1	97	0.1
Other [a]	16,575	19	0.1	23	0.1

SOURCES: Social Security Administration, Disabled Beneficiaries and Dependents Master Beneficiary Record file, 100 percent data, and Annual Award and Termination Transaction file, 100 percent data.

a. Includes American Samoa, Guam, Northern Mariana Islands, Virgin Islands, and foreign countries.

CONTACT: Glenda Carter (410) 965-7794 or di.asr@ssa.gov.

Table 57.
Number, by expedited reinstatement status, sex, and age, 2005

Benefit status	Total				Men				Women			
	All ages	Under 35	35–49	50 or older	All ages	Under 35	35–49	50 or older	All ages	Under 35	35–49	50 or older
Provisional	6,629	908	3,407	2,314	3,584	540	1,914	1,130	3,045	368	1,493	1,184
Reinstated	5,846	731	3,062	2,053	3,246	453	1,744	1,049	2,600	278	1,318	1,004
Not reinstated [a]	249	41	138	70	142	26	79	37	107	15	59	33

SOURCE: Social Security Administration, Annual Award and Termination Transaction file, 100 percent data.

NOTE: Total is not included because some beneficiaries whose cases are pending are not receiving provisional payments.

a. Data include medical recoveries and return to work.

CONTACT: Glenda Carter (410) 965-7704 or di.asr@ssa.gov.